



2023  
GRADUATE WORKS

THE COLLEGE of  
ARCHITECTURE, PLANNING & DESIGN // K-STATE

ARCHITECTURE ARCH

INTERIOR ARCHITECTURE & INDUSTRIAL DESIGN IAID

LANDSCAPE ARCHITECTURE & REGIONAL COMMUNITY PLANNING LARCP



NOTES

ARCHITECTURE ARCH

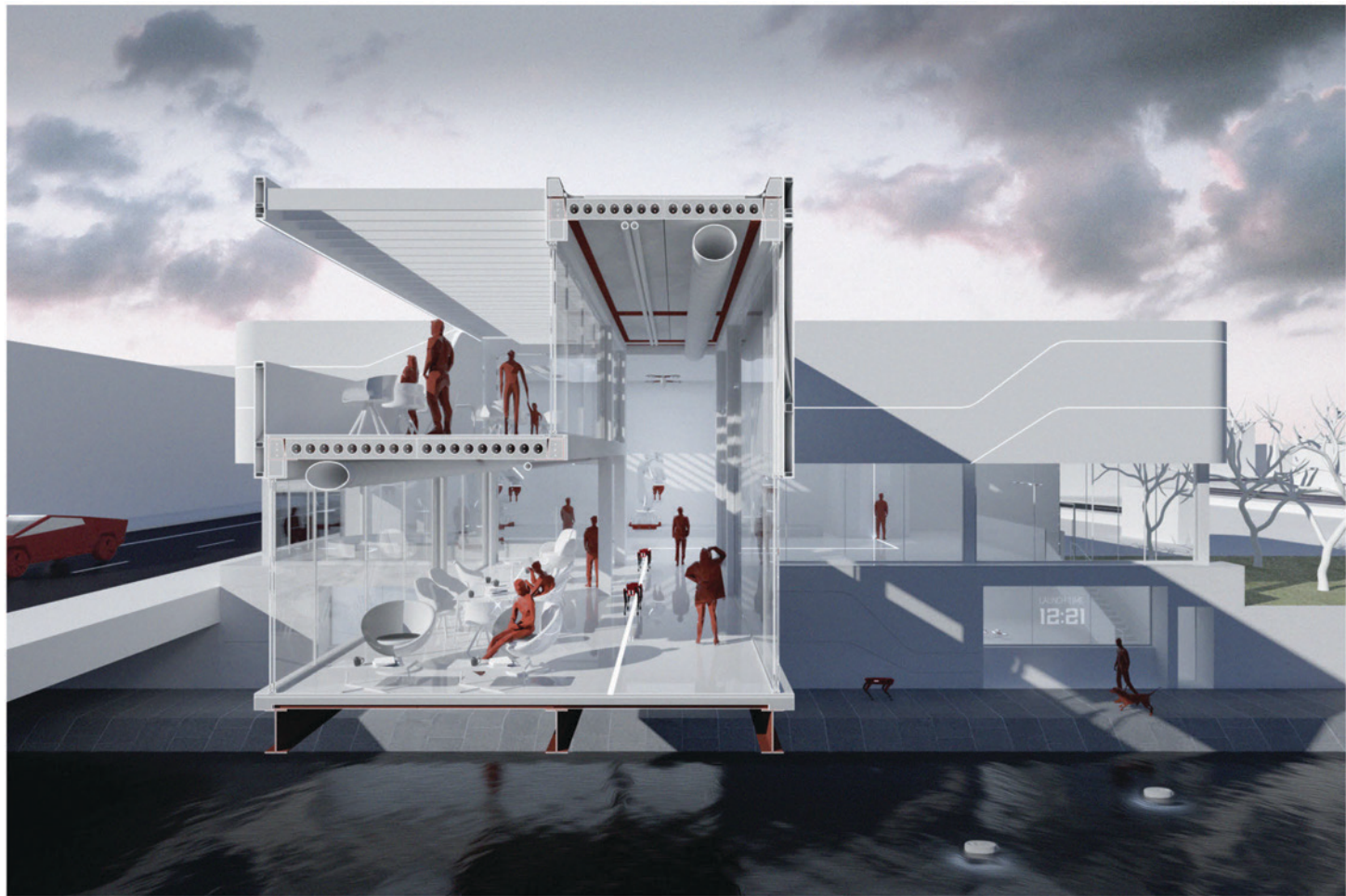



## Resume Highlights

2018-2023 Architecture Student  
Kansas State University

2023 Graduate Teaching Assistant  
Kansas State University

2022 Digital Architecture Tutor  
Kansas State University

2022 NBBJ Boston, MA  
Design Intern

2018-2023 Dean's Honor List

## Project Images

Opposite: AI Robotics Lab  
Top Left: Boys & Girls Club  
Top Left Middle: Farm Incubator  
Top Right: NoHo Art Museum  
Bottom: Native Title Land Court



timothyahnn@gmail.com  
816.678.5596

TIMOTHY AHN







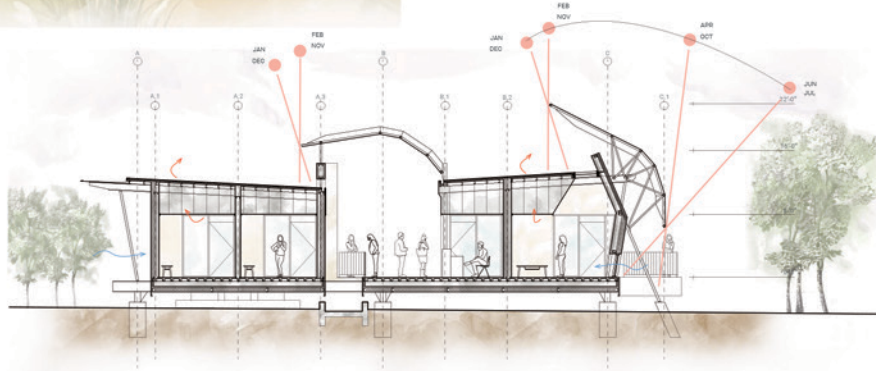
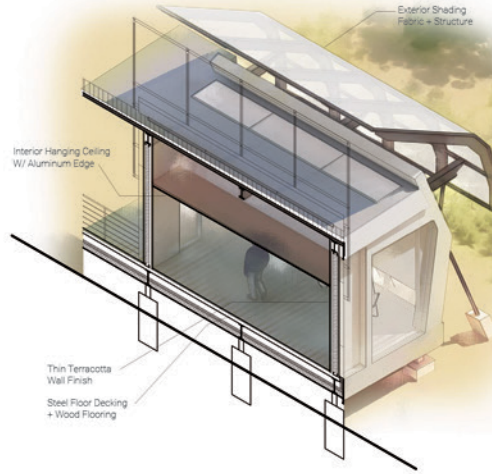

## Resume Highlights

2018 - 2023 Student Architect  
Kansas State University

2016 - 2017 Student Architect  
Wichita Area Technial College  
Associate's Degree in  
Architecture Design & Technology

2022 Clark | Huesemann  
Architectural Intern - Lawrence, KS

## Project Images

Land Magistrate's Court / Community  
Space



liberalva44@gmail.com  
316.821.6521

ENRIQUE ALVARADO

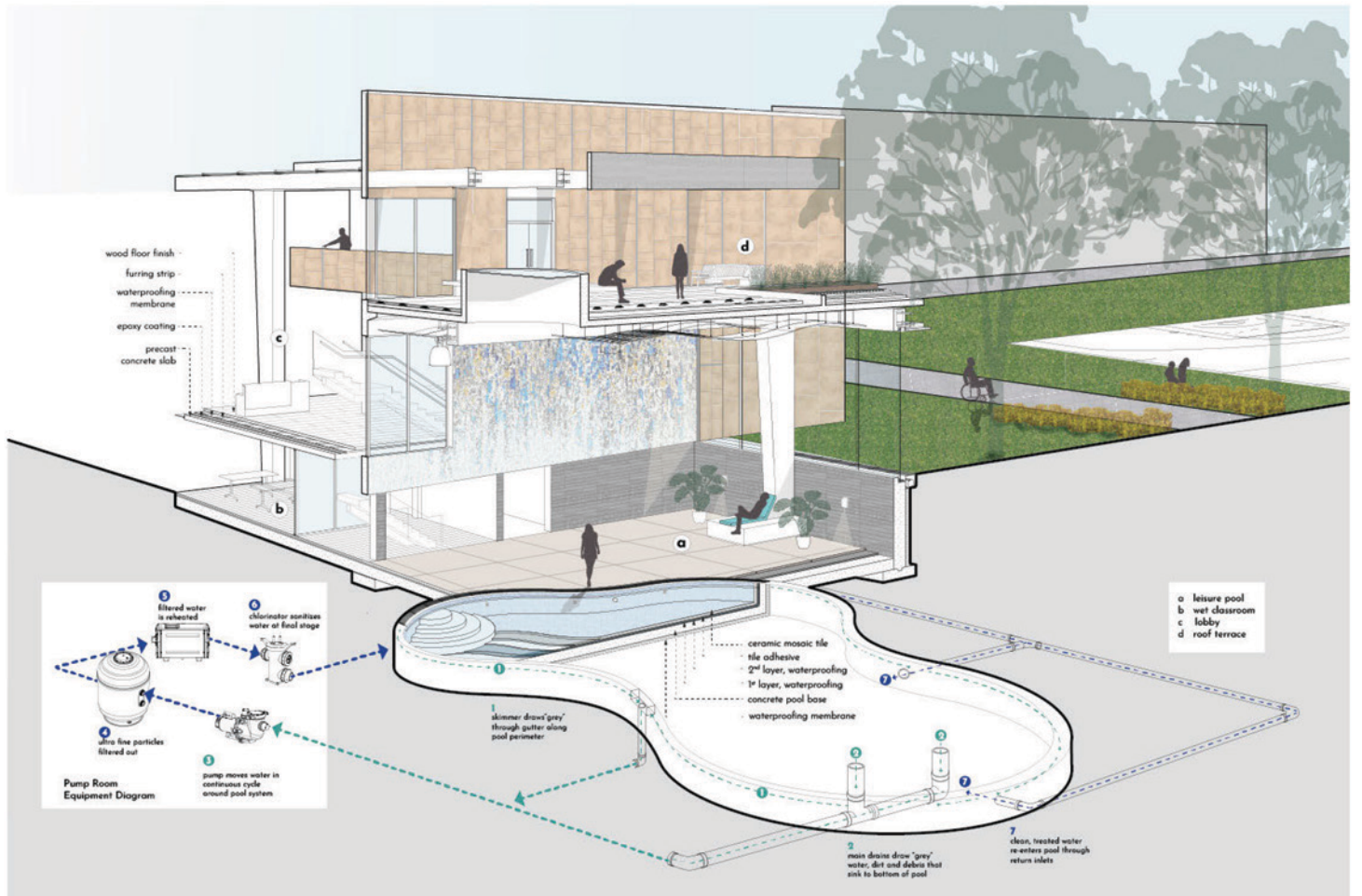

wood floor finish  
 furring strip  
 waterproofing membrane  
 epoxy coating  
 precast concrete slab

a leisure pool  
 b wet classroom  
 c lobby  
 d roof terrace

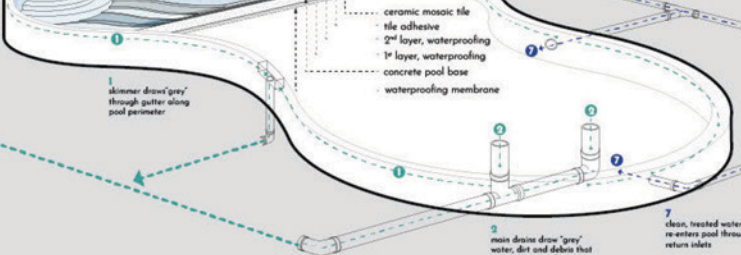
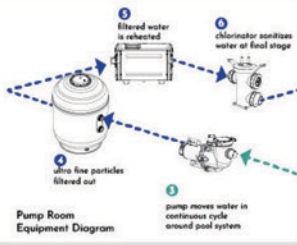

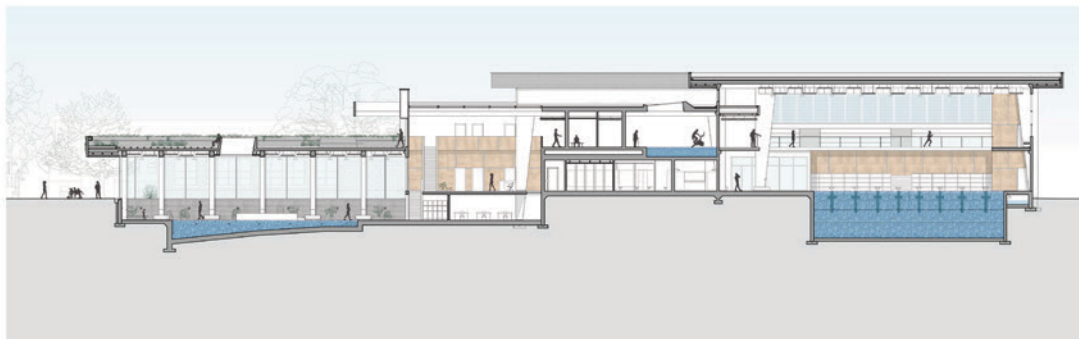
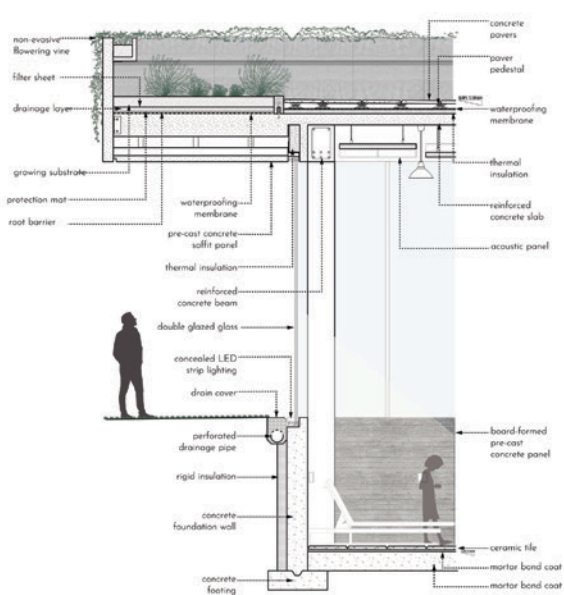

## Resume Highlights

2016-2023| M. Arch Student, Kansas State University

2022-2023| President, Kansas State University's African Students Union

Feb '23| Madame Architect Next Gen Feature

Aug '22- Dec '22| Graduate Teaching Assistant, Department of Architecture

Jan- Aug 2022| Architecture Intern, IBI Group- Portland, Oregon

2021 MANKO Design Scholarship Competition, 2nd Place

May '20- July'20| Graphic Design Intern, FORZA Digital

Mar '19- Mar '20| Architecture Intern, FON Architects- Lagos, Nigeria

## Project Images

Opposite: Section Perspective of Area of Inquiry

Top Left: Wall Section of Recreational Pool

Top Right (T-B): Recreational Pool, Roof Terrace

Bottom: Building Section of Indoor Aquatic Center

oluchiamakoh@hotmail.com  
785.317.8771

OLUCHI AMAKOH



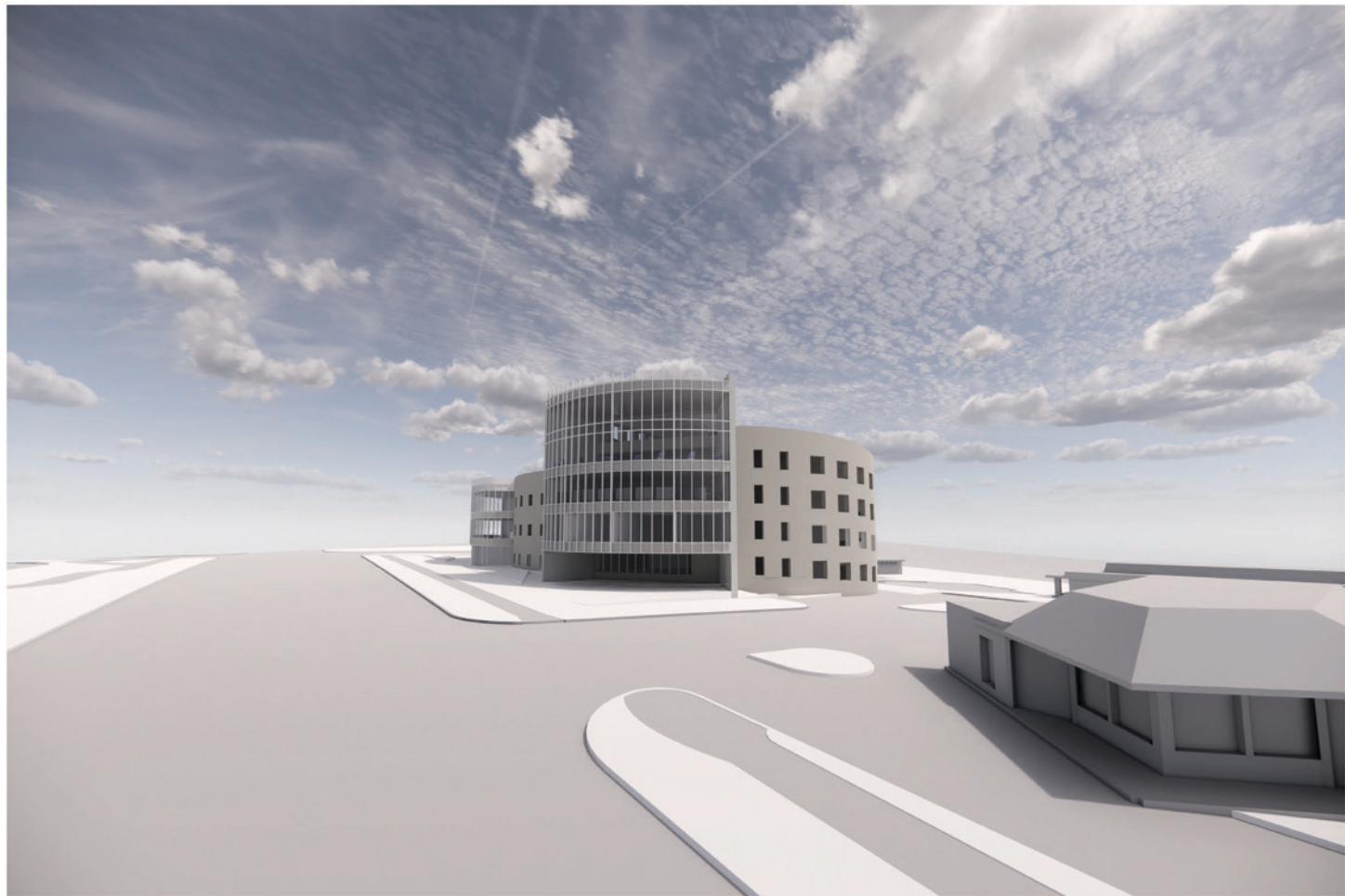



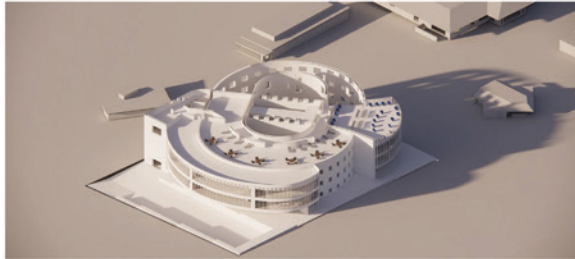
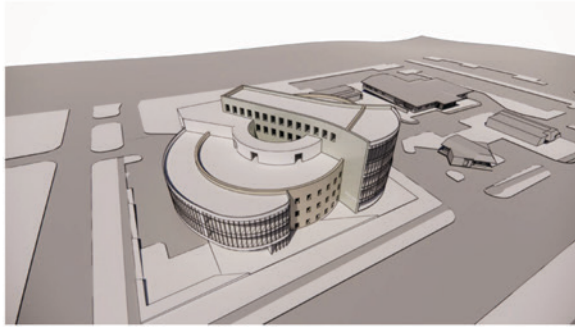
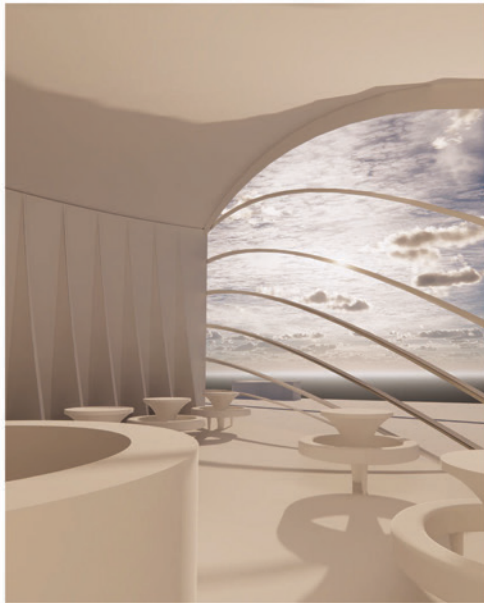

## Resume Highlights

2017-2019 Student Architect  
University of Missouri - Kansas City

2020-Present Student Architect  
Kansas State University

2022 Spillman Farmer Architects Intern  
President Pump House Restoration  
Modeling & Rendering  
St. Peter's Rectory Renovation  
Photography & Drafting

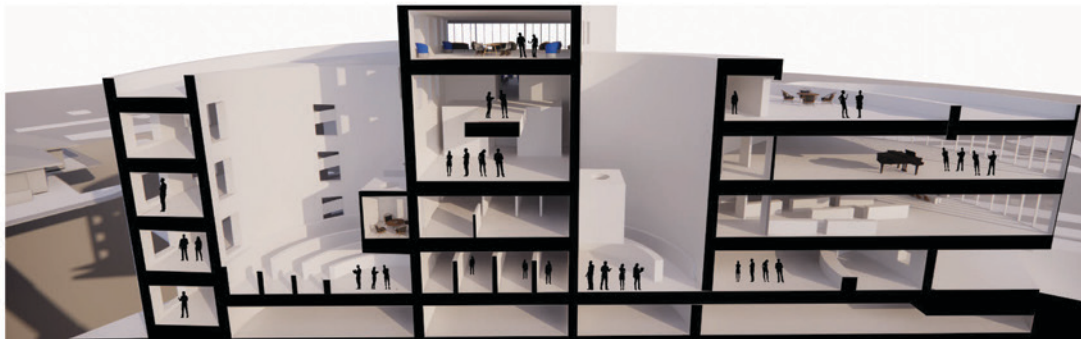

## Project Images

Opposite: Manhattan Branch Library  
Top Left: Anderson Lawn Pavilion  
Top Right: Manhattan Branch Library  
Bottom: Manhattan Branch Library



alecbotrager@gmail.com  
(573) 418-4513

ALEC BONTRAGER



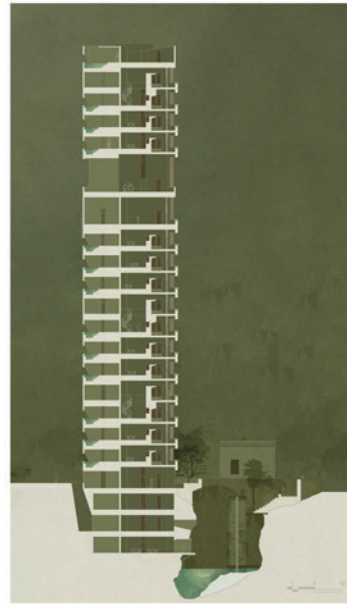

## Resume Highlights

Spring 2022 Studio  
Orvieto, Italy Semester Abroad

5th Year Studio  
Design+Make Studio with El Dorado  
& Estudio Macias Peredo

Digital Media Specialist Certificate  
2020, Butler County Community  
College

## Project Images



Opposite: Topeka Womens' Shelter  
(Top), Concept Development (Bottom)  
Top: Hacienda Yaxkukul Master Plan  
Bottom: "Secret Forest" Gallery  
Installation



slbrazell5@gmail.com  
316.516.3858

**SAM BRAZELL**



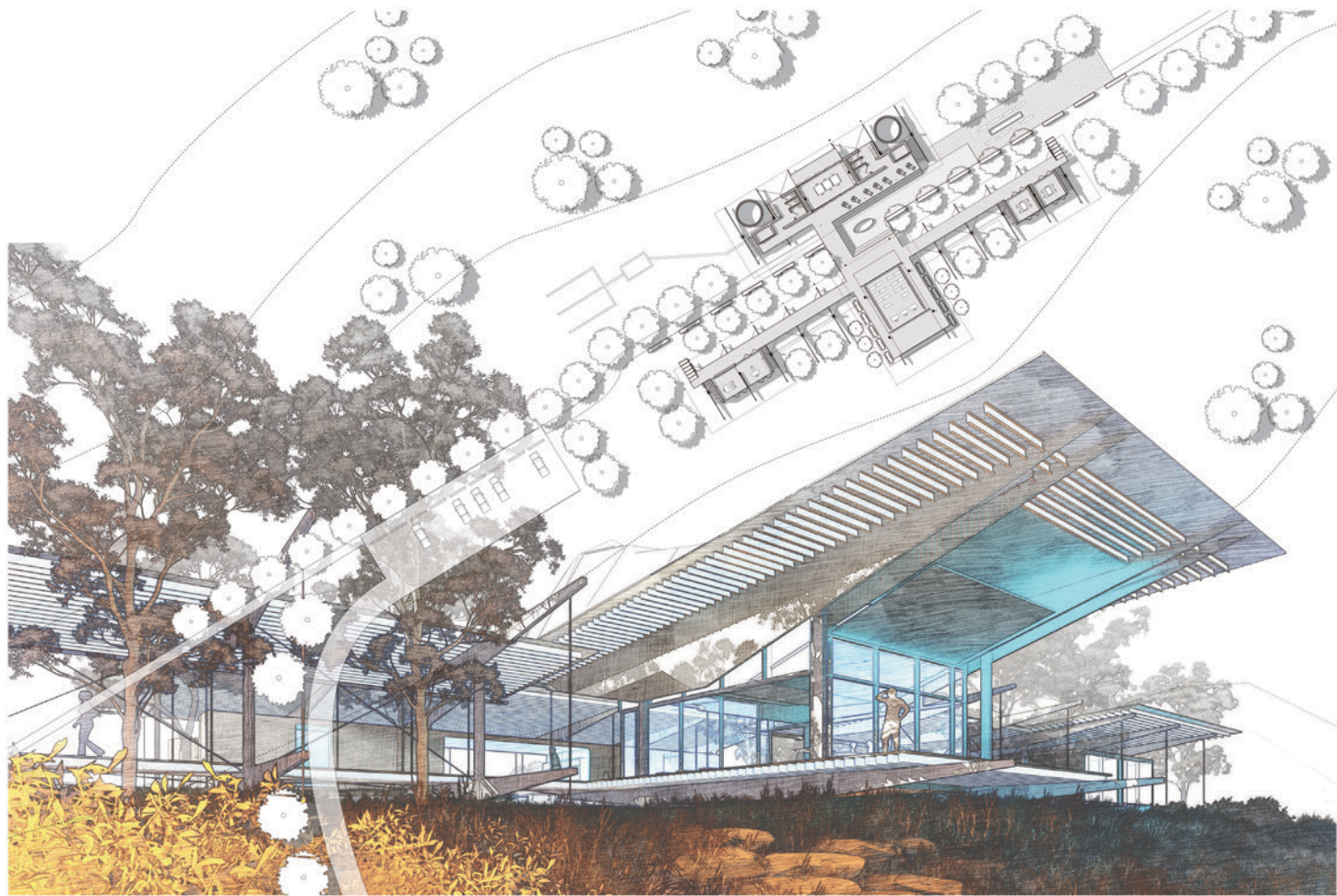

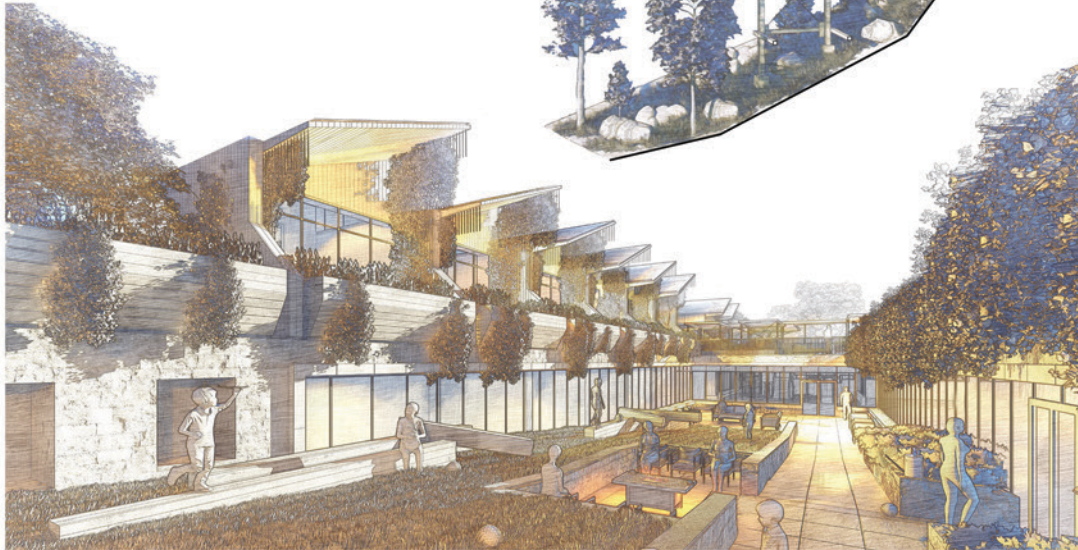
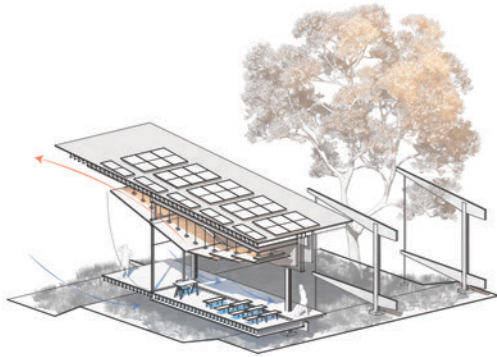

## Resume Highlights

2018-2023 Student Architect  
Kansas State University

2020 Forward Architecture Intern  
Residential Projects  
Schematic Design

Present CCY Architecture Intern  
Aspen Buttermilk Ski Lodge  
Design Team Member  
BIM & Visualization  
Wasatch Peaks Ski Community  
BIM Modeling Team  
Community Planning

2022-2023 Oz Academic Design  
Journal Editor

## Project Images

Opposite: Australian Land Court  
Top Left: Australian Land Court  
Top Right: Forest Ranger Watch Tower  
Bottom: Topeka Domestic Abuse  
Shelter

sccarlson@ksu.edu  
9135489201

**SAMUEL CARLSON**





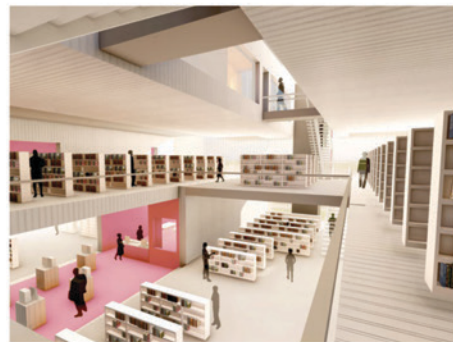

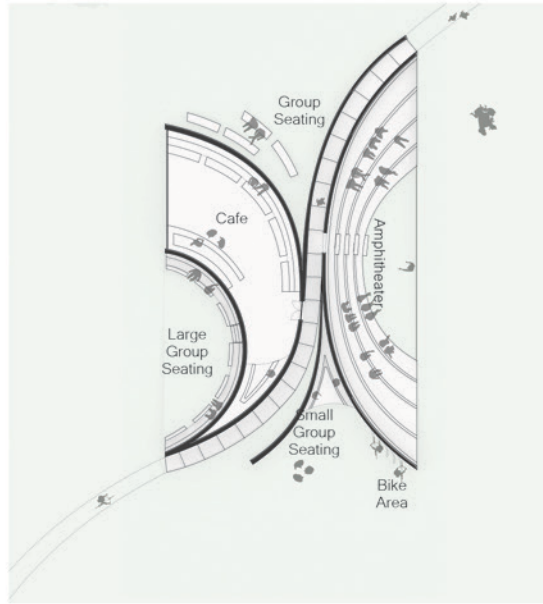

## Resume Highlights

2017-2023 Student Architect  
Kansas State University

Generator Studio Architectural Intern  
2022 Spring - Summer  
KC Current Stadium  
Renders / Modeling / Packaging  
Private Residences  
Modeling / Schematic

2021 Fall Semester In Orvieto, Italy

2019-Present Digi-Fab Club  
Laser Technician

## Project Images

Opposite: Manhattan Branch Library  
Right: Anderson Pavillion



Bending two planes

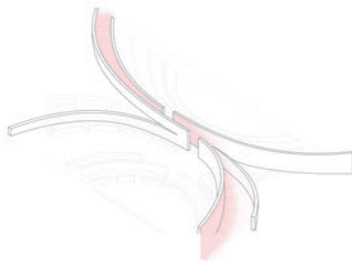

Creating circulation between planes

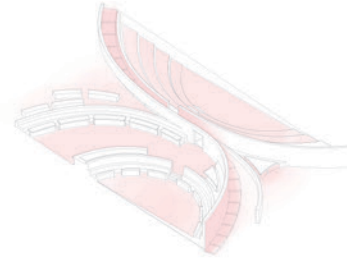

Peeling to create spaces

gabbycastaneda@ksu.edu  
913.201.6270

**GABRIELLE CASTANEDA**







## Resume Highlights

2018-2023 Student Architect  
Kansas State University

2022-2023 BCDM Architects  
Architecture Intern  
Omaha, NE

2022 Study Abroad Italy Experience

2022 Student Architect  
Ben Hakimian Study Abroad  
Scholarship

2021 SGA Architecture Intern  
Omaha, NE

2021 Student Architect  
Manko Competition Finalist  
Boone Theater Annex

## Project Images

Opposite: San Antonio Museum of  
New Americans (SAMONA)

Top Left: Boone Theater Annex  
(Manko)

Right: Watercolor & Photography  
Bottom: Boone Theater Annex

ryanadavelaar@gmail.com  
402.619.1092

**RYAN DAVELAAR**



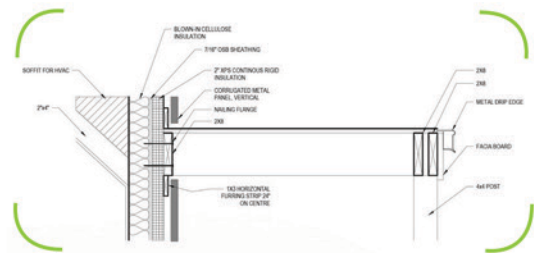
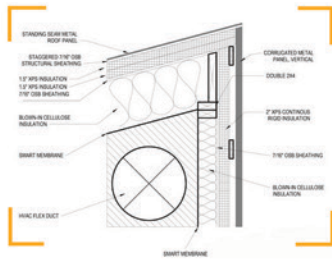

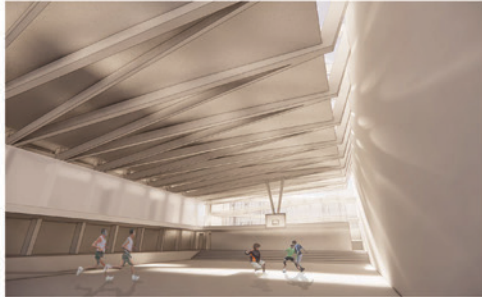

## Resume Highlights

- 2018-2023 Student Architect  
Kansas State University
- 2022 Heinz Family Scholarship
- 2019 -2023 Digital Fabrication Club  
Technician
- 2022 Perkins&Will - Summer Intern
- 2022 - 2023 Anderson Knight  
Architects - Visualization  
Consultant

## Project Images



- Opposite: Net+ Affordable Housing
- Top Left: Alma Boys & Girls Club
- Middle Left: Alma Boys & Girls Club
- Top Right: Boston Folk Art Museum
- Bottom: Native Title Land Court

Simonkdegrace@gmail.com  
(1) 630-842-5305

**SIMON DEGRACE**







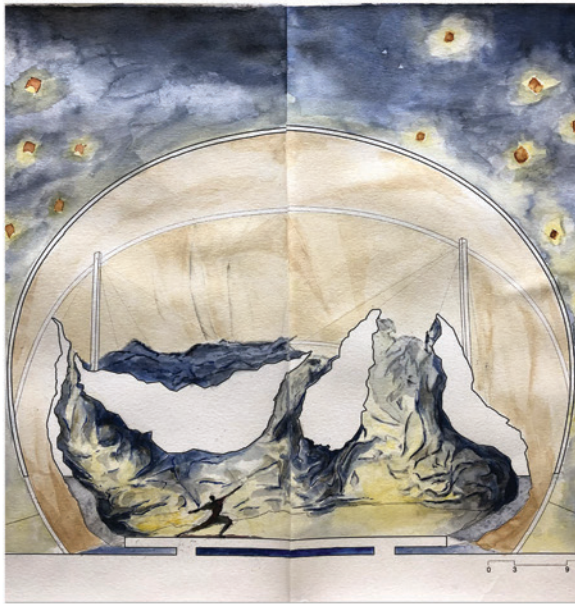

## Resume Highlights

2018-2023 Student Architect  
Kansas State University

2022- ASAI Architecture in Perspective  
Competition-Jurors Award

2022-Architectural &  
Environmental Photography  
Competition-Winner

2018-2023 Dean's Honor List

2022-Study Abroad Italy

2022-Resonances Project  
Research Assistant

## Project Images

Opposite: On-Site Watercolors From  
Italian Study Abroad Experience

Top Left: Facade Design for San  
Lorenzo

Top Right: Body Schema Section  
Bottom: Alma Boys and Girls club

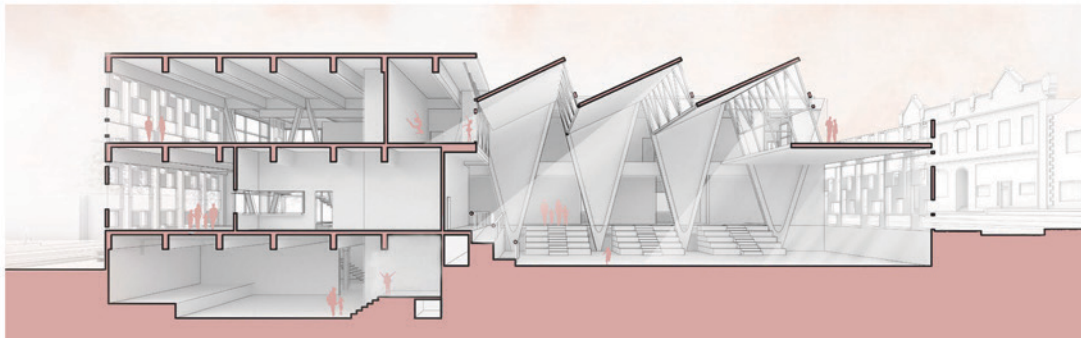

yfabela@ksu.edu  
316.990.0824

YVETTE FABELA









## Resume Highlights

2018-2023 Student Architect  
Kansas State University

2023 bcDESIGNGROUP  
Architectural Intern

2021 & 2022 FALK Architects  
Summer Architectural Intern

2018-2023 Alpha of Clovia 4-H  
Cooperative Leadership House  
Member, Scholarship Chairwoman  
(F2020-S2021), Historian (S2021),  
and co-intramural chair (F2022)

## Project Images

Opposite: Viking Ship Museum  
Top Left: Micro-Apartment Complex  
Middle Left: Net Positive House  
Top & Middle Right: Villa Renders  
Bottom: Villa Section



leandralfischer@gmail.com  
785.393.5160

LEANDRA FISCHER







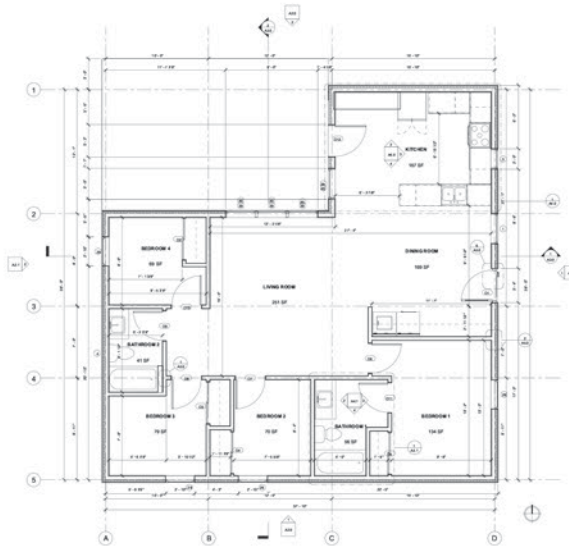
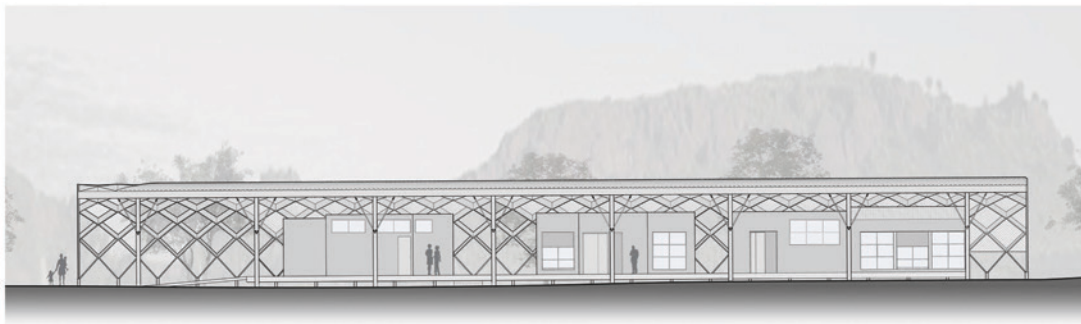

## Resume Highlights

2018-2023 Student Architect  
Kansas State University

2018-2023 Leadership Studies Minor

2019-2021 Architectural/Design Intern  
FNBO Building Department

2022 Spring Italian Semester Abroad

2018 Deans Honor List

2018-2023 Midwest Exchange  
Scholarship

## Project Images

Opposite: Land Magistrate Court  
(2022)

Top Left: Boston Folk Art Museum  
Cafe + Gallery (2021)

Top Right: Net Zero Housing Project  
(2021)

Bottom: Land Magistrate Court  
North Elevation (2022)

fowlerhannah22@gmail.com  
(402) - 278- 2608

HANNAH FOWLER



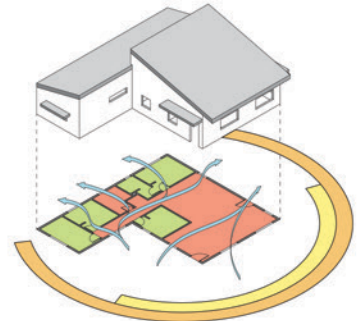
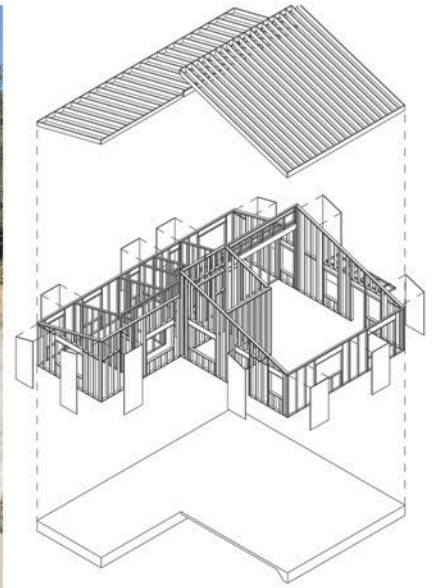

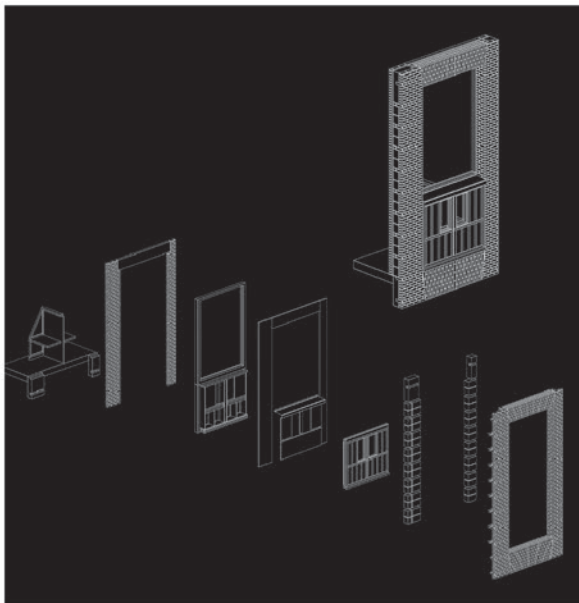

## Resume Highlights

2021-2023 Student Architect  
Kansas State University

2021 MANKO Competition Finalist

2021-2022 Digital Fabrication Club |  
Head of Laser Cutting

2022 Study Abroad | Italy

2022-Present T&S Architecture Intern |  
Cottonwood Falls School  
Restoration Private Residence  
Shade Structure

2022 Dean's List | College of  
Architecture Planning and Design

## Project Images

Opposite: Net Positive House F21  
Top Left: Net Positive House S22  
Top Right: Exeter Library Detail Study  
Bottom: Geometry and Fabrication  
Seminar Exercises

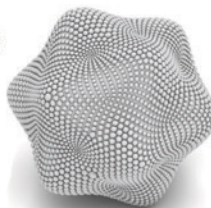

drewfugate@ksu.edu  
(785) 250-3736

DREW FUGATE









## Resume Highlights

- 2018-2020 Student Architect  
University of Missouri – Kansas City
- 2018 Center for Neighborhoods Intern
- 2019 Joy D. Swallow Scholarship
- 2020 Kansas City Builders' Association  
Kenneth O. Von Achen Memorial  
Scholarship
- 2020-2023 Student Architect  
Kansas State University
- 2021 First-Generation Peer Mentor
- 2022 HASTINGS Architecture Co-Op
- 2022-2023 Graduate Teaching Asst.  
Environmental Systems I  
Academic Internship B & C

## Project Images

- Opposite: Manhattan Farmer's Market
- Top Left: Aalto Exhibit Model
- Top Right: American Folk Art Museum
- Bottom: Manhattan Farmer's Market  
Longitudinal Section

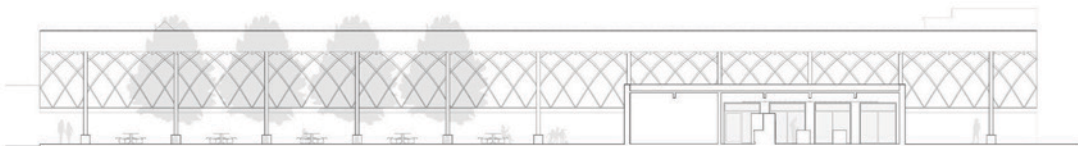

gamblin.cory@gmail.com  
www.linkedin.com/in/corygamblin  
573.247.6898

CORY GAMBLIN





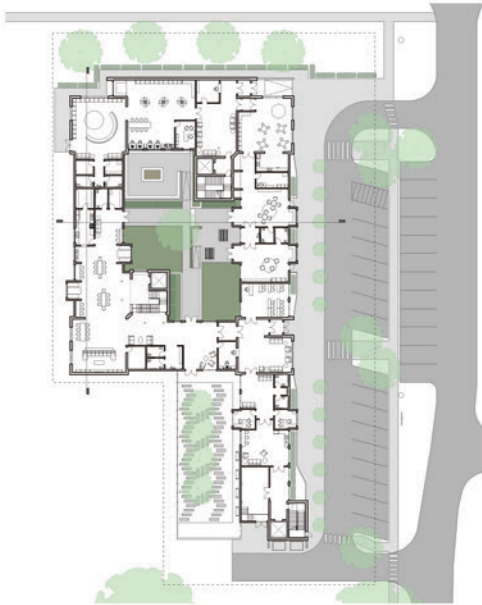

## Resume Highlights

- 2018-2023 Kansas State University  
Masters in Architecture  
Minor in Business
- 2022 Spring Study Abroad Program  
Orvieto, Italy
- 2020-2023 AIAS Member  
2022 4th/5th Year Representative
- 2018 Eagle Scout Award  
Charlotte, North Carolina



## Project Images

- Opposite: Domestic Violence  
Co-Housing Project
- Top Left: Domestic Violence  
Co-Housing Project
- Top Right: American Folk Art Museum
- Bottom Left: Olympic Theater  
Photomontage
- Bottom Right: Manhattan Library

chjla19@ksu.edu  
(704)651.7203

COLIN HAGLER









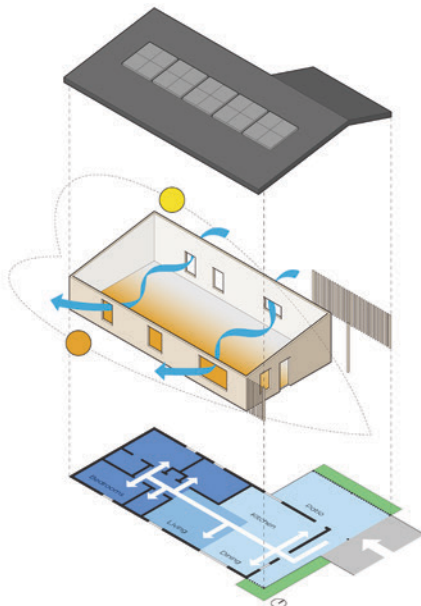

## Resume Highlights

- 2018-2023 Architecture Student  
Kansas State University
- 2022-2023 Oz Journal 45 Co-Editor
- 2022 Intern at Bohlin Cywinski  
Jackson in Seattle, WA
- 2021 Intern at Drippé Homes in  
St. Mary's, KS
- 2020 Bowman Design Forum Finalist  
Boys and Girls Club in Alma, KS
- 2018-2023 Dean's Honor List

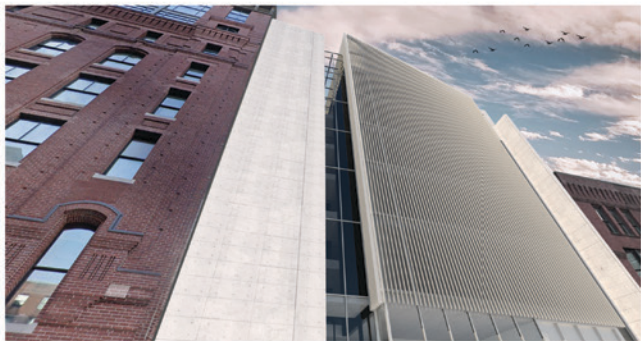

## Project Images

- Opposite: Net+ House Section  
Perspective
- Top Left: Net+ House
- Top Right: Net+ House Diagram
- Bottom Left: Boston Folk Art Museum
- Bottom Right: Boys and Girls Club

jobeth.hancock@gmail.com  
816.649.8338

**JOBETH HANCOCK**





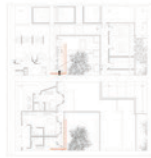

## Resume Highlights

2018-2023 Student Architect  
Kansas State University

Spring 2022 Student Architect  
Kansas State University  
Study Abroad Program - Italy

2021-2022 KEM Studio  
Architectural Intern  
Kansas City, MO



## Project Images

*TOPEKA CO-HOUSING CENTER*  
Opposite: Front Facade  
Top Left: Detailed Wall Section  
Top Right: Area of Inquiry Section  
Perspective  
Middle Right: Dwelling Unit  
Bottom: Detailed Section

annagh18@gmail.com  
+1(660)815.1124

**ANNA HARTLEY**







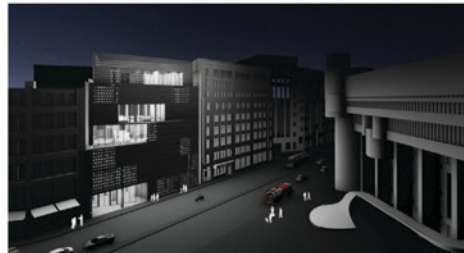
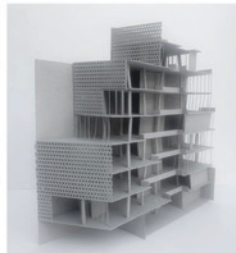

## Resume Highlights

2018-2023 Kansas State University  
Master of Architecture  
Minor in Art

2022 Orvieto Italy Study Abroad  
Program

2022 Architectural Internship  
Burns And McDonnell

## Project Images

Opposite: The Avenue Branch Library  
Left: The Avenue Branch Library  
Top Right: Ceramic Studio  
Center: Ceramic Studio  
Bottom: Folk Art Museum

Thehelpingstine@gmail.com  
816-730-9401

TAYLOR HELPINGSTINE



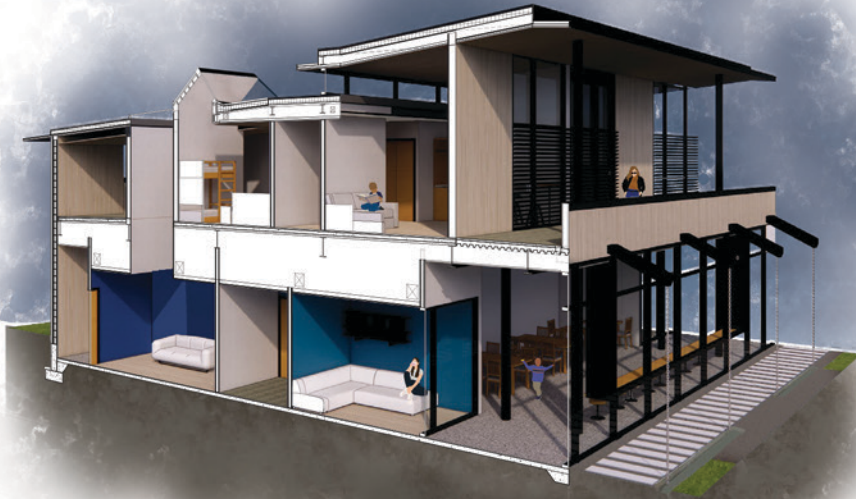



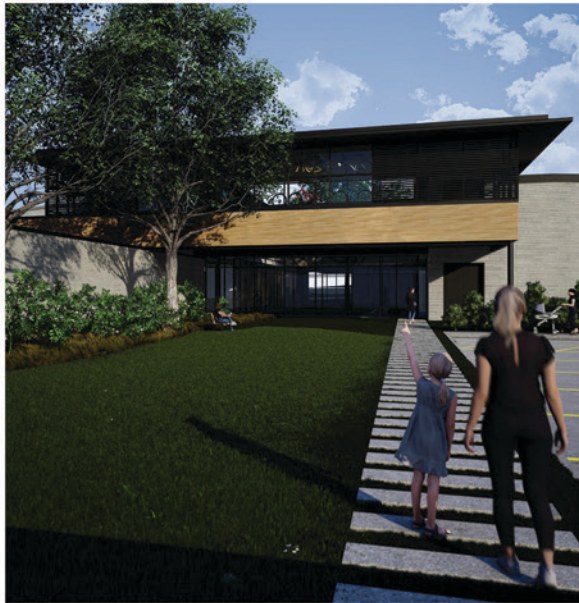

## Resume Highlights

2018 Wabash Cannonball Scholarship

2020 Watermark Design Intern  
Plush Hotel

2021 Resident Learning Assistant

2022 VLK Intern  
Arlington High School



## Project Images

Opposite: Domestic Violence Co-Housing

Top Left: Domestic Violence Co-Housing

Top Right: Manhattan Public Library

Bottom: Manhattan Public Library

seanhemeway@gmail.com  
469.600.3393

SEAN HEMENWAY



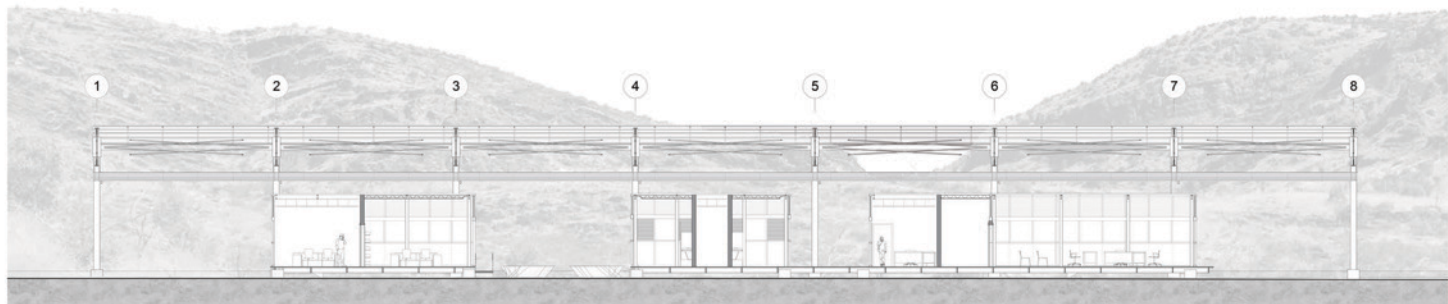
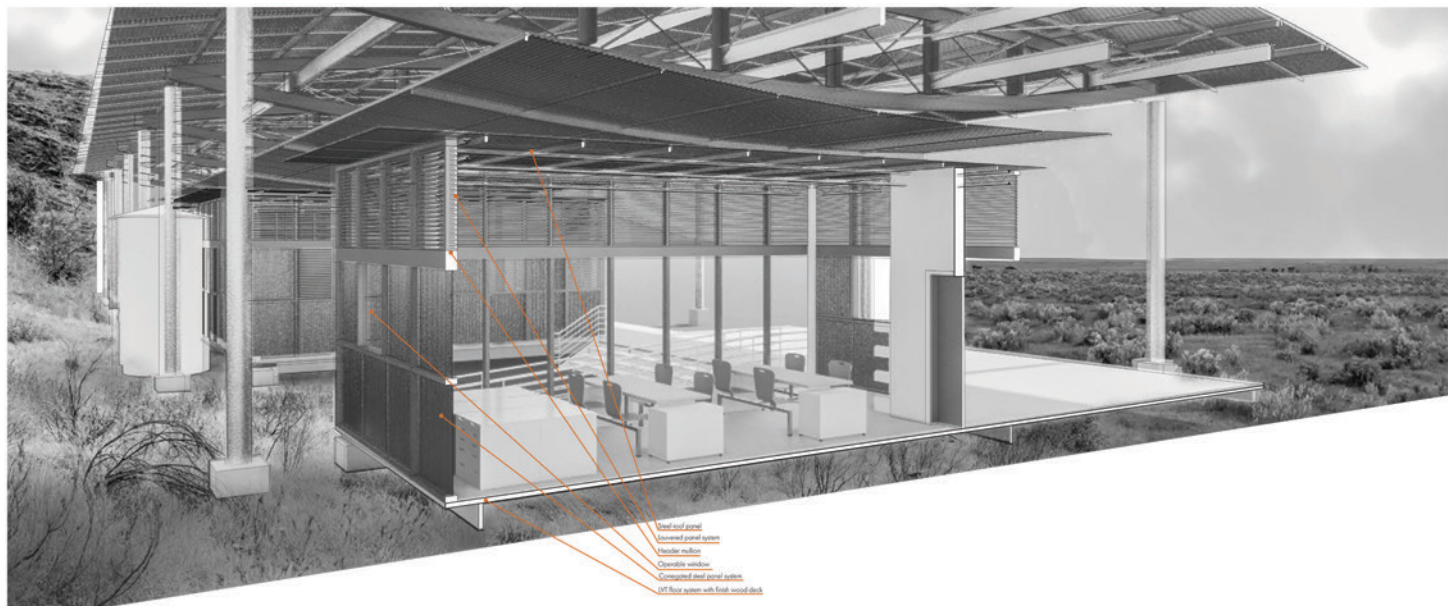





## Resume Highlights

2018–2023 Masters of Architecture  
 Kansas State University  
 Manhattan, KS

2022 BRR Architecture  
 Student Architectural Intern  
 Phoenix, AZ

2020–2022 APDesign Ambassador

2019–2023 Architecture Student  
 Advisory Board  
 Year Representative

2019 Dean's List

## Project Images

Project: Kimberly Land Magistrate's  
 Court | Looma, WA, Australia

Opposite: Transverse Section  
 Perspective and Longitudinal Section  
 Top Left: Library/Archive Perspective  
 Middle Left: Courtroom Perspective  
 Top Right: Ground Floor Plan  
 Bottom: Exterior Perspective

kayla.hermsmeier@gmail.com  
 816.308.5658

KAYLA HERMSMEIER







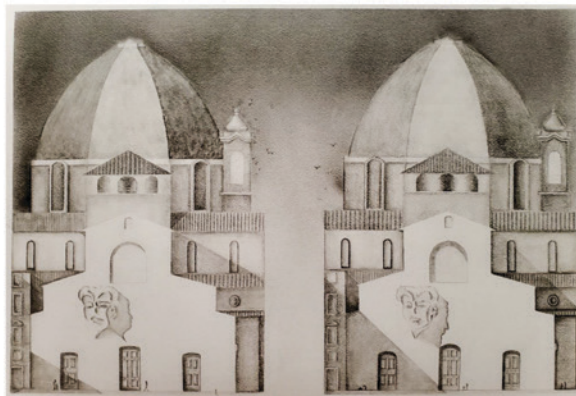

## Resume Highlights

2018-2023 Student Architect  
Kansas State University

2022-2023 Peer Advisor  
Social Media Head  
Education Abroad Office  
Kansas State University

2022 Study Abroad  
Italian Studies Program -  
Orvieto, Italy

2021-2022 APDesign Ambassador

2018 Imagine Place

## Project Images

Opposite: Lake Cabin, Kimberling City, MO  
Top Left: Redesign of Caserma Piave,  
Orvieto, Italy  
Middle: Residential Render, Caserma Piave,  
Orvieto, Italy  
Top Right: Santa Fe Community Plan, Santa  
Fe, AZ  
Bottom Left: Cafe Redesign of Caserma  
Piave, Orvieto, Italy  
Bottom Right: Basilica di Lorenzo Facade  
Redesign, Florence, Italy

samanthamhite@gmail.com  
417.350.8341

**SAMANTHA HITE**









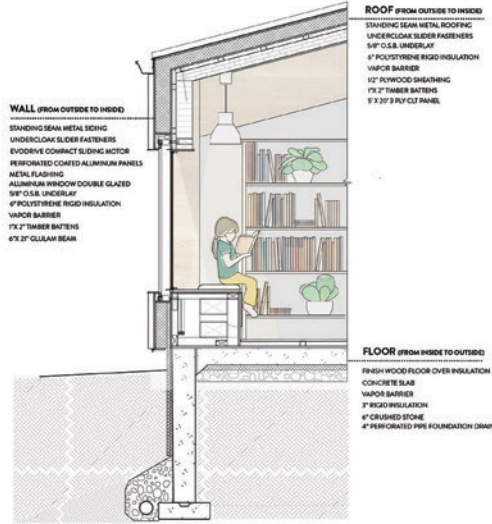

## Resume Highlights

March Student 2018-2023

2022 NAC Architecture Intern  
Full Time 9 Months - Seattle, WA

2020 Building and Planning Intern  
Full Time 3 Months - New Castle, CO

2023 AIA Monsters of Design  
Competition Winner  
Topeka Safehouse

2022 Manko Design Competition  
Winner  
Topeka Safehouse

2020 Bowman Design Competition  
Honorable Mention  
Alma Boys and Girls Club

## Project Images

Opposite: Topeka Safehouse  
Top Left: IMPACT Skyscraper  
Top Right: Safehouse Wall Section  
Bottom: Atmosphere: Body Schema



abigail9@ksu.edu  
(970) 230 1790

ABIGAIL HUTCHINSON



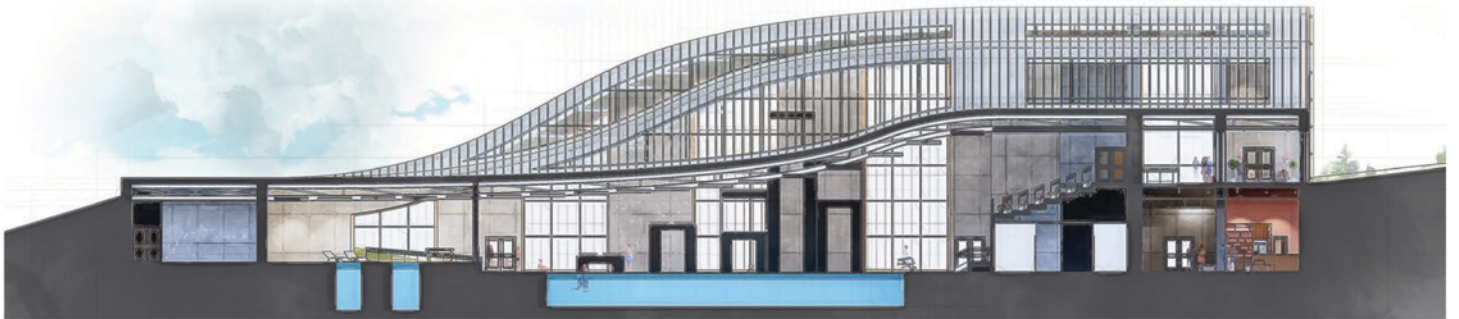



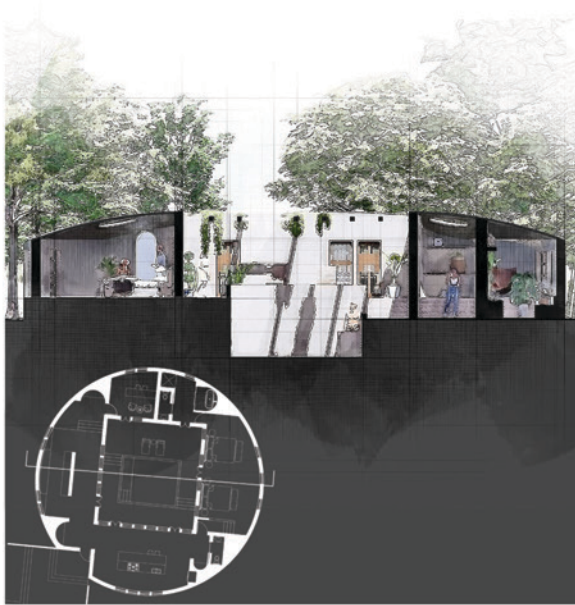

## Resume Highlights

2017-2023 Student Architect  
Kansas State University

2017-2022 Student Government  
Tuition and Fees Strategy  
Committee

2019 Deans Honor List

2022 Orvieto Italy Study Abroad  
Program

2022 Architecture Internship  
Godden Sudik Architects



## Project Images

Opposite: Cico Aquadic Center  
Top Left: Library Staircase  
Top Right: Hacienda Yaxkukul Villa  
Bottom: Hacienda Yaxkukul Meditation Pool

Maggiejaques@gmail.com  
(720) 218-4141

MAGGIE JAQUES





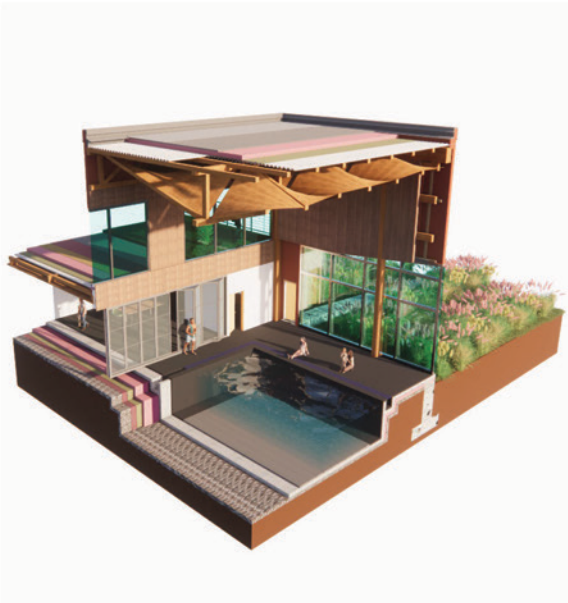

## Resume Highlights

2018-2023 Student Architect  
Kansas State University

2018 - 2023 KC Scholar  
Recipient

Languages  
English  
Burmese  
Zotung Chin

2022 Intern at Oak Point Associates  
Biddeford, Maine

## Project Images

Opposite: San Antonio Museum of  
New Americans

Top Left: Jazz Club for City of  
Manhattan

Top Right: Manhattan Aquatics Center  
Bottom: Manhattan Aquatics Center  
Section

hemaling23@here.com  
913.952.6868

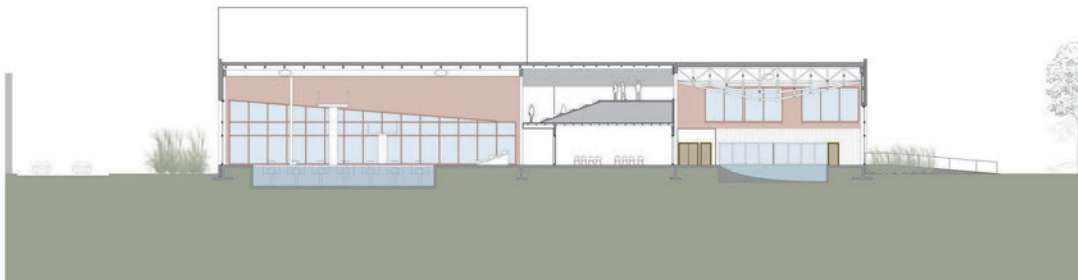

HEMA LING

# AQUATIC HOUSING

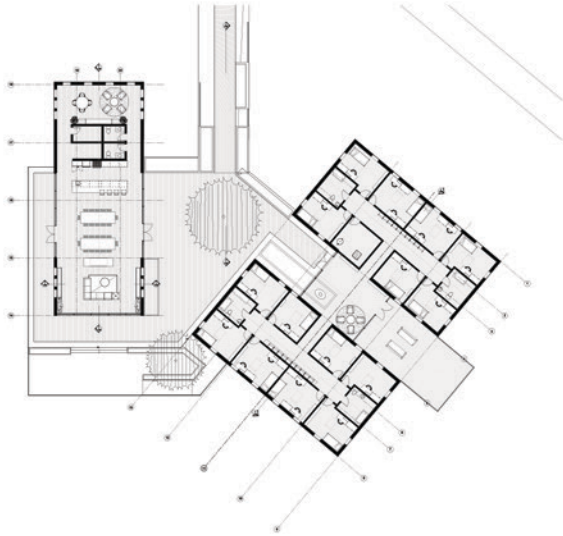

# NET POSITIVE MAHFH BUILD 31

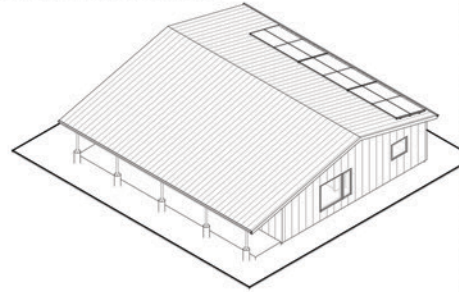

## FOUNDATION DETAIL

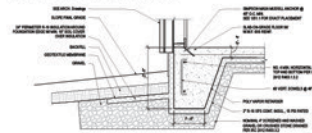

## PORCH DETAIL

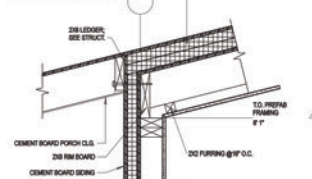

## EAVE DETAIL

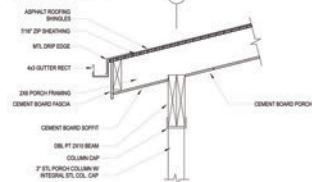

## NEIGHBORHOOD CONTEXT

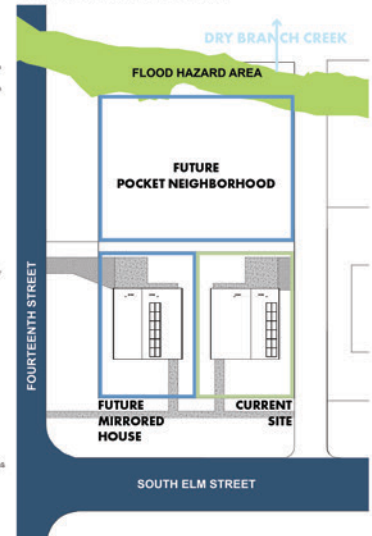



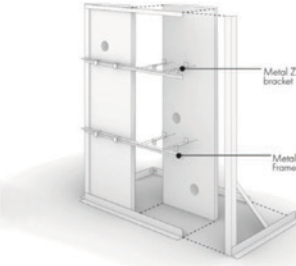

EXPLODED AXON BACK



EXPLODED AXON FRONT

## Resume Highlights

2017-2023 Student Architect  
Kansas State University

2022 Manhattan Area Habitat For  
Humanity Architecture Intern

2022 Ellithorpe Student Research  
Award for Net Positive Housing

2022 Urban Design and Development  
Class Award for Reimagining SE  
14th Des Moines Corridor

2021 AIANY Exhibition of Mycelium  
Sheets

2021 Delineation Competition Winner  
Watercolor

2017 International Baccalaureate  
Diploma

## Project Images

Opposite: ADS7 Aquatic Housing;  
ADS6 Design-Build Net Positive  
Top Left: MycoMatters Final Exhibition  
Top Right: Wall Fabrication Final  
Exhibition  
Bottom: Watercolors



aelomshek@ksu.edu  
913.617.7326

ANN LOMSHEK



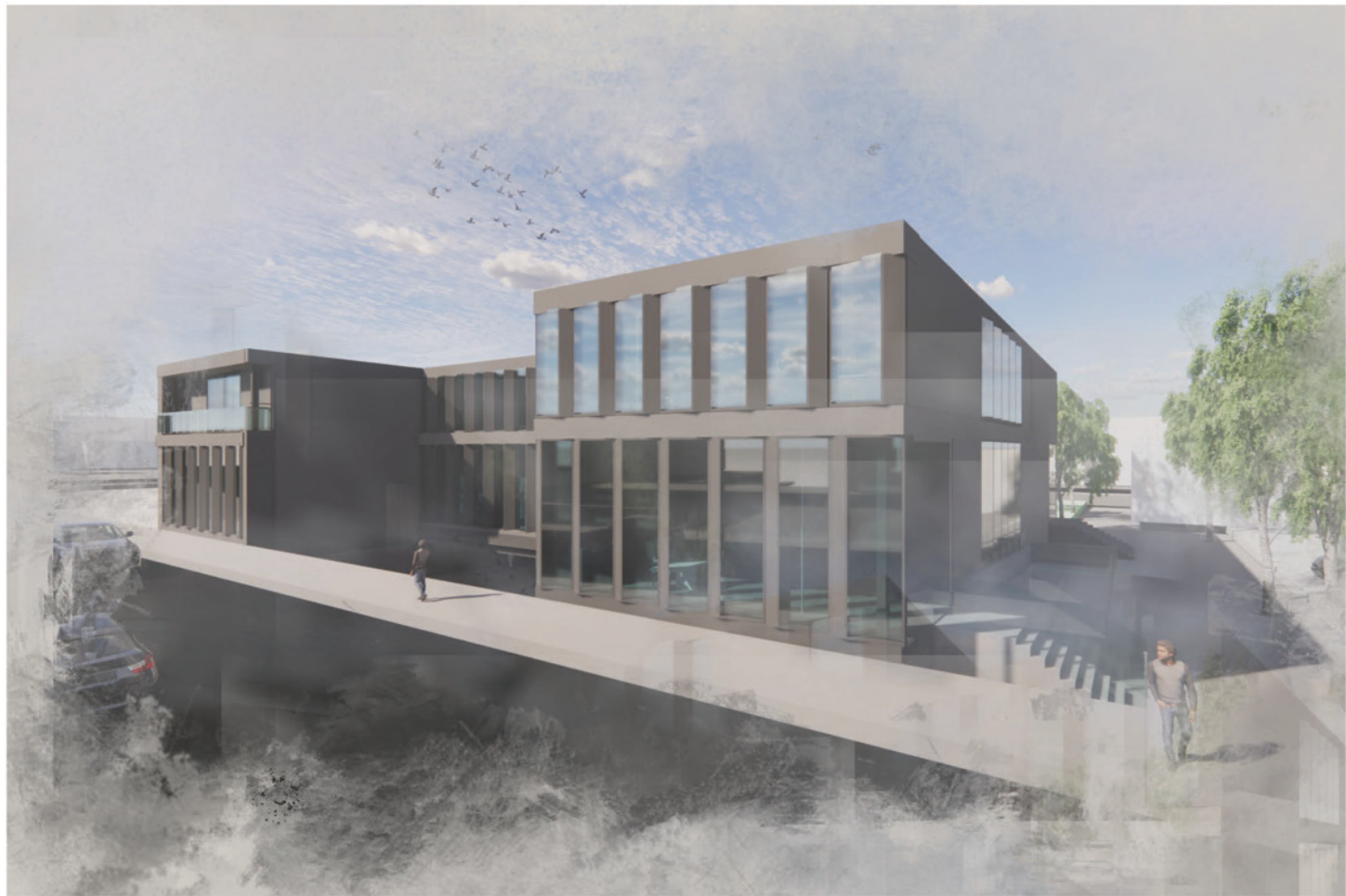



## Resume Highlights

2018-2023 Student Architect  
Kansas State University

2019-2022 Minor of Leadership  
Studies, Kansas State University

2021-2022 Architecture Internship  
Bentak Architects

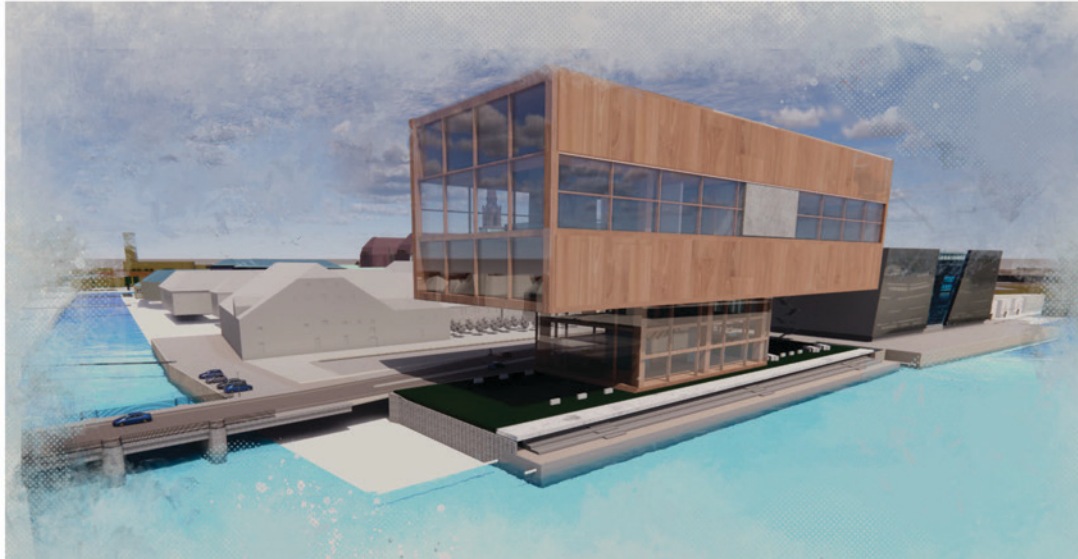

## Project Images

Opposite: Robot Research Facility  
Top Left: Boys and Girls Club  
Top Right: Conference Room Design  
Bottom: Viking Ship Museum



[gabrielamaggiv@gmail.com](mailto:gabrielamaggiv@gmail.com)  
595 984106004

**GABRIELA MAGGI**







## Resume Highlights

- 2018-2023 Architecture Student  
Kansas State University  
*Leadership Minor*
- 2022 Heinz Family Study Abroad  
Scholarship Recipient
- 2020-2022 Peer Educator
- 2019-2023 Architectural Student  
Advisory Board Representative
- 2019-2022 Dean's Honor Roll
- 2021-2023 Architectural Intern  
McKinney Partnership Architects

## Project Images

- Opposite: Looma Courthouse & Community Space
- Top Left: NET+ Studio Housing Design
- Middle Left: Looma Courthouse & Community Space
- Top Right: Alma Boys & Girls Club
- Bottom: Looma Courthouse & Community Space

cdmason@ksu.edu  
chasedmason55@gmail.com  
405.795.9055

CHASE MASON





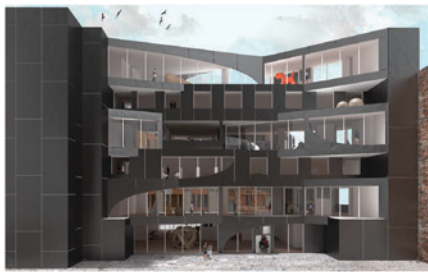
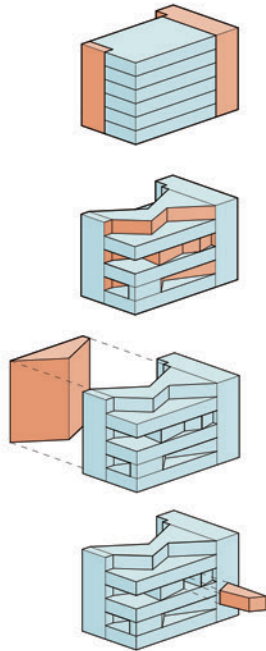



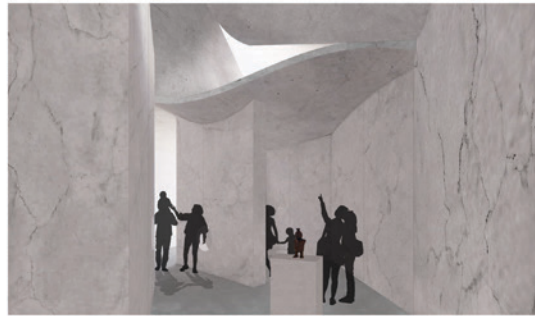

## Resume Highlights

2019-2023 Master of Architecture  
Minor in Entrepreneurship  
Kansas State University

January 2022 - August 2022  
Jacobs Architectural Intern  
CA experience on the Denver  
International Airport Expansions  
Modeled details and design  
solutions

January 2022 - May 2022  
Construction Document Drafter  
Kansas City Net Positive Housing  
Project

2021-2023 AIA St. Louis Scholarship  
Recipient



## Project Images

Opposite: NOHO Museum  
Top Left Images: Net Zero Housing  
Top Right Images: Art Insulation  
Museum  
Bottom: Art Insulation Museum  
Section

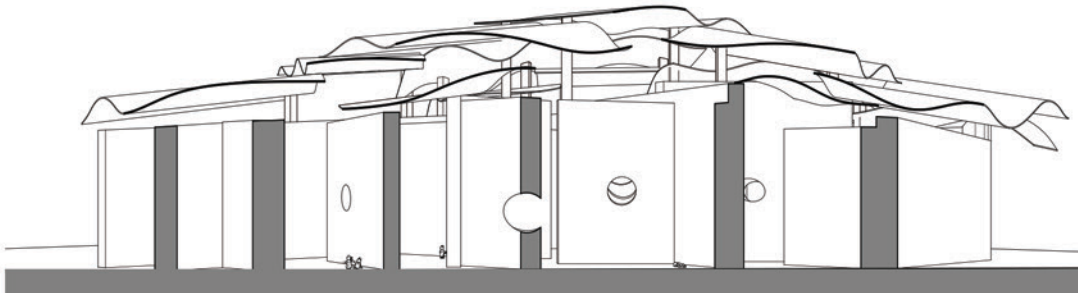

elimaue@gmail.com  
(618) 473-2118

ELISE MAUE







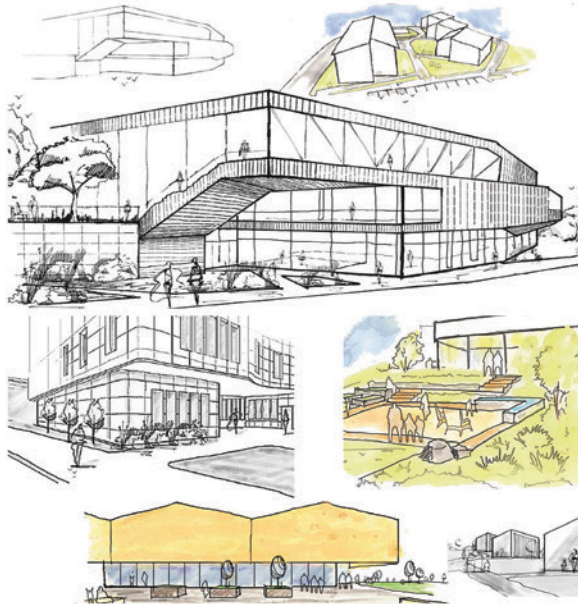

## Resume Highlights

- 2020-2023 Student Architect  
Kansas State University
- 2018-2020 Student Architect  
University of Missouri - Kansas City
- 2022 Hollis + Miller Architects  
Architectural Intern
- 2021 AIA Kansas City Scholarship
- 2022 Architizer One Drawing  
Competition
- 2020-2022 KSU Ted and Sue Knapp  
Delineation Competition Winner  
1st Place & Best in Show
- 2018-2023 Dean's Honor List

## Project Images

- Opposite: Museum of New Americans  
Top Left: La Sagrada Familia Graphite  
Drawing
- Top Right: Process Sketches
- Bottom: Domestic Violence  
Co-Housing Facility

alexmendoza0519@gmail.com  
913.293.3431

ALEX MENDOZA





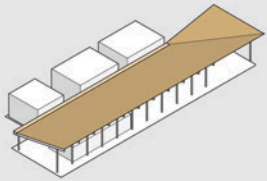

Superstructure Roof  
Environmental Responses

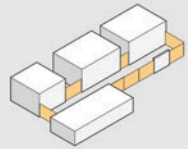

Pocketing Panels Form  
Enclosure

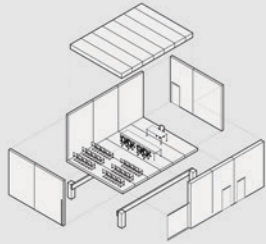

Exploded Pod

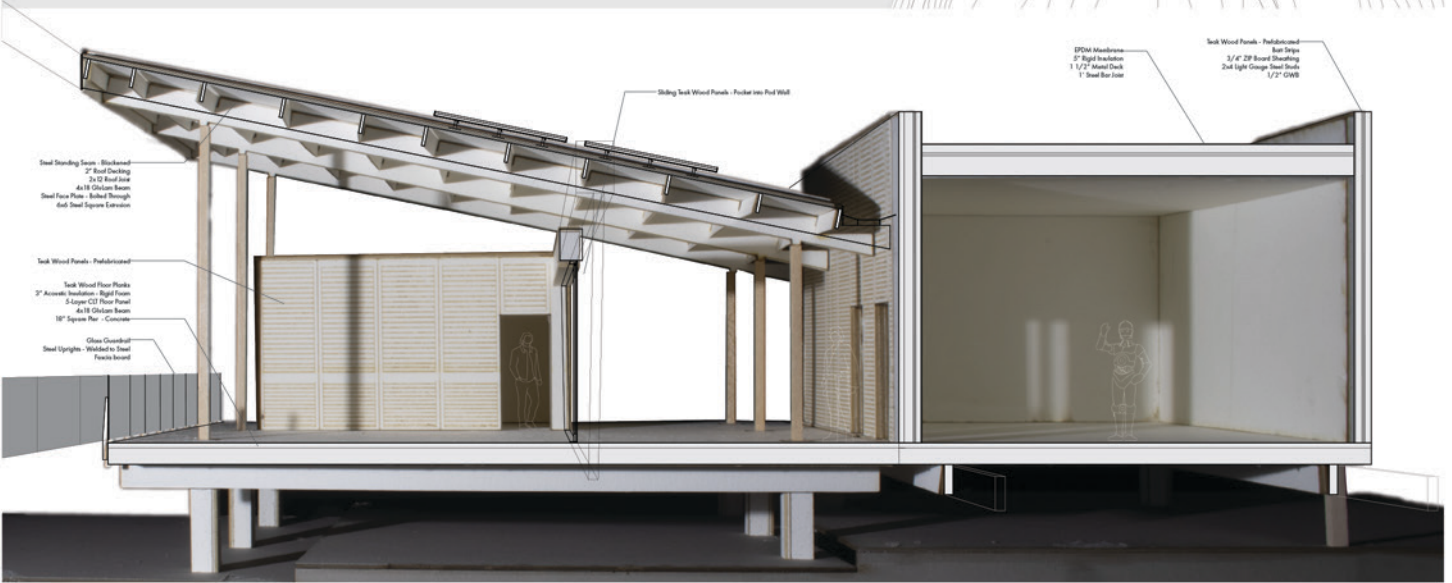
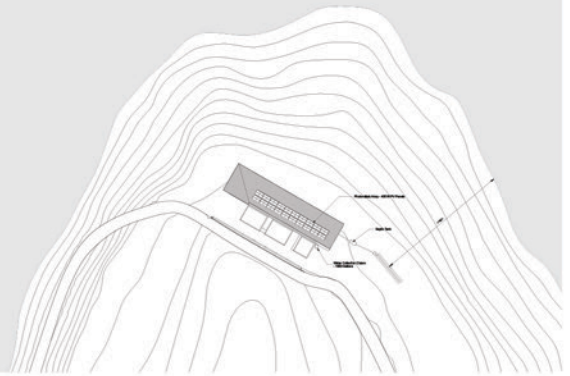

Steel Standing Seam - Backward  
2" Roof Decking  
2x12 Steel Joist  
4x18 Glulam Beam  
Steel Floor Plate - Bolted Through  
4x6 Steel Square Extrusion

Teak Wood Panels - Fabricated  
Teak Wood Floor Planks  
3" Acoustic Insulation - Rigid Foam  
5-Layer OSB Floor Panel  
4x18 Glulam Beam  
18" Square Pier - Concrete

Glass Glueball  
Steel Uprights - Welded to Steel  
Punchboard

Sliding Teak Wood Panels - Pocket into Pod Wall

EPDM Membrane  
5" Rigid Insulation  
1 1/2" Metal Deck  
1" Steel Bar Joist

Teak Wood Panels - Fabricated  
Bar Joist  
3/4" ZIP Board Sheathing  
2x4 Light Gauge Steel Studs  
1/2" GWS



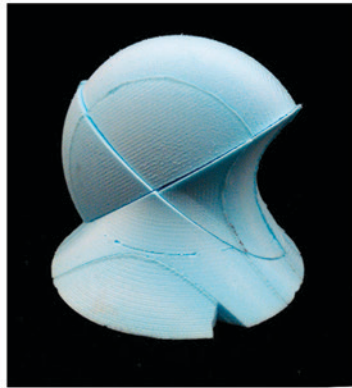
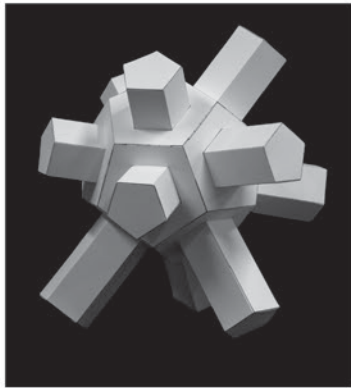

## Resume Highlights

2018-2023 Student Architect  
Kansas State University

2020-Present KSU Digital Fabrication  
3D Technician

2022 Net Positive Studio  
Ogden House Design Build Team  
Partnered With Habitat for  
Humanity



## Project Images

Opposite: Magistrate's Courthouse  
Top Left: Polyhedra Manipulation  
Top Middle: Conic Solid Intersections  
Top Right: Demountable Connection  
Bottom: Steel House STEAM Exhibition

george.meyer4794@gmail.com  
414.403.0470

GEORGE MEYER





#### PVC SHEETS

PVC cladding will be used in interior spaces to provide a memorable and playful tone and distinguish spaces and alcoves.



#### SLATTED WOOD PANEL CLADDING

Slatted wood panels provide varying levels of permeability and provide a contrast to the heaviness of the stone siding.



#### STUCCO

Stucco will be employed primarily along walls with wood framing. It's simplicity permits a balance between the exterior siding of the stone and slatted wood cladding.



#### STONE CLADDING

Stone cladding will be applied to exterior walls of precast concrete. The intention behind this material is to provide a distinct barrier between public and residential spaces.







## Resume Highlights

2018-2023 Student Architect  
Kansas State University

2022 Design Intern  
Ronnette Riley Architect | New York, NY

2019-2021 AIAS Chapter Pres. & V.P.  
Kansas State University

2023 Graduate Teaching Assistant  
Building Constr. Syst. II, College of Architecture

2021 Design Intern  
studio951, A Division of Shive-Hattery | Lincoln, NE

## Project Images

Opposite: Section of Co-Housing Shelter

Top Left: Renderings of Micro-Housing  
Top Right: Exploded Plan of Micro-Housing

Bottom: Rendering and Section of Australian Courthouse



emilynlsn3@gmail.com  
816.835.7577

EMILY NELSON

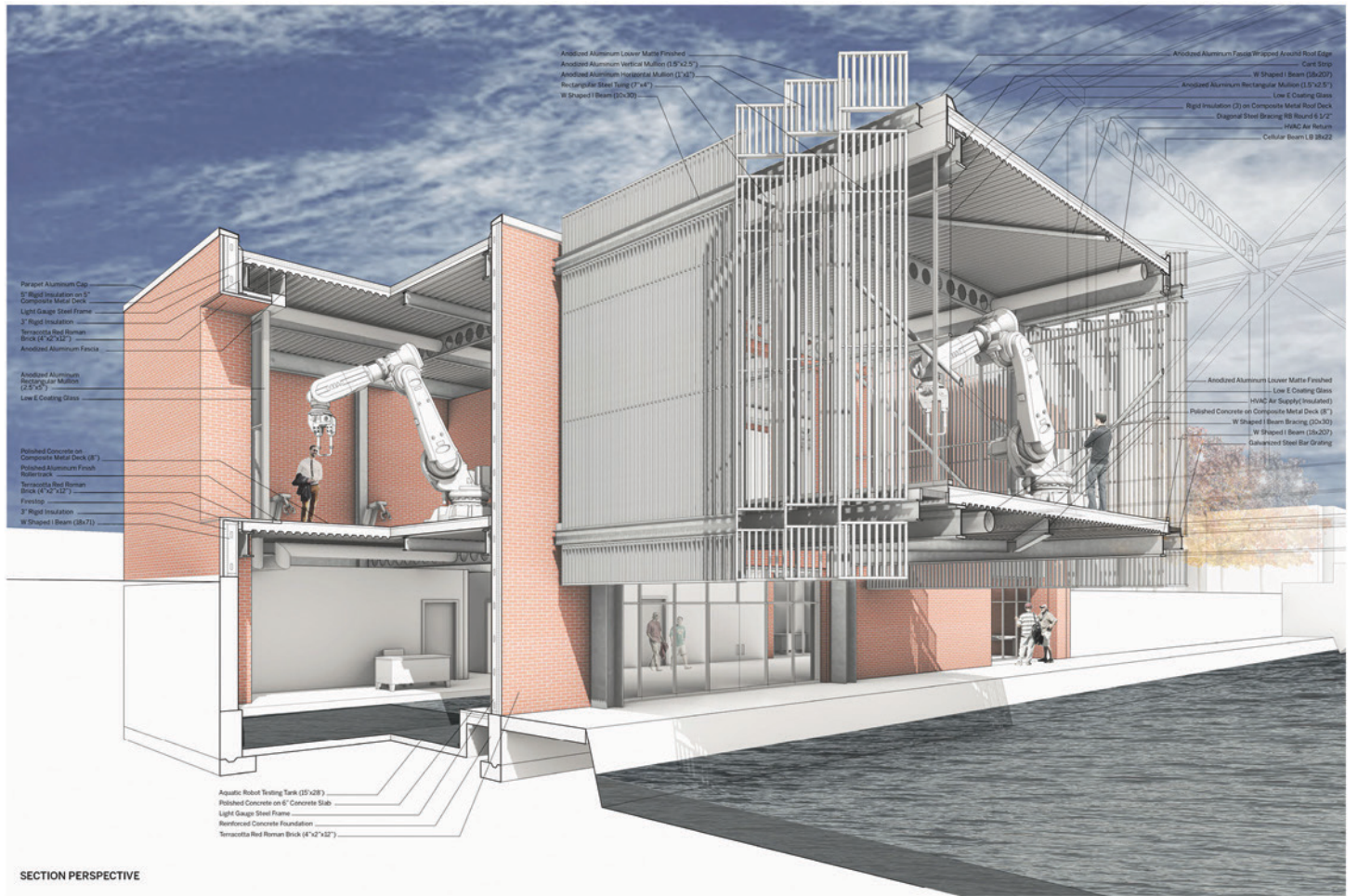

Anodized Aluminum Lower Mullion Finish  
 Anodized Aluminum Vertical Mullion (1.5"x2.5")  
 Anodized Aluminum Horizontal Mullion (1"x4")  
 Rectangular Steel Truss (1"x4")  
 W Shaped I Beam (10x30)

Anodized Aluminum Fassa Wrapped Around Roof Edge  
 Cast In Place  
 W Shaped I Beam (18x207)  
 Anodized Aluminum Rectangular Mullion (1.5"x2.5")  
 Low E Coating Glass  
 Rigid Insulation (2) on Composite Metal Roof Deck  
 Diagonal Steel Bracing RB Round 5/2"  
 HVAC Air Return  
 Cellular Beam LB 18x22

Parapet Aluminum Cap  
 8" Rigid Insulation on 5"  
 Composite Metal Deck  
 Light Gauge Steel Frame  
 3" Rigid Insulation  
 Terracotta Red Roman  
 Brick (4"x2"x12")  
 Anodized Aluminum Fascia

Anodized Aluminum  
 Rectangular Mullion  
 (2.5"x5")  
 Low E Coating Glass

Polished Concrete on  
 Composite Metal Deck (8")  
 Polished Aluminum Finish  
 Rollertack  
 Terracotta Red Roman  
 Brick (4"x2"x12")  
 Finestrip  
 3" Rigid Insulation  
 W Shaped I Beam (18x71)

Anodized Aluminum Lower Mullion Finish  
 Low E Coating Glass  
 HVAC Air Supply Insulated  
 Polished Concrete on Composite Metal Deck (8")  
 W Shaped I Beam Bracing (10x30)  
 W Shaped I Beam (18x207)  
 Galvanized Steel Bar Grating

Aquatic Robot Testing Tank (15'-0")  
 Polished Concrete on 6" Concrete Slab  
 Light Gauge Steel Frame  
 Reinforced Concrete Foundation  
 Terracotta Red Roman Brick (4"x2"x12")

SECTION PERSPECTIVE



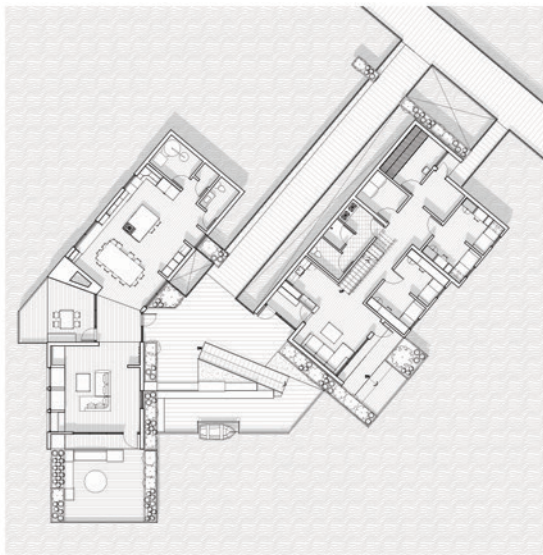

## Resume Highlights

2018-2023 Student Architect  
Kansas State University

2022 Tiny House Competition  
Volume Zero

2022 Architectural Intern  
Olson Kundig  
Seattle, WA

2019-2022 Dean's List  
Kansas State University

2022 Calcara/Manlove Scholarship  
Kansas State University

2021 Manko Competition Finalist  
Robotic Lab of Venice



## Project Images

Opposite: Robotic Lab of Venice  
Top Left: Amphibious housing of the  
Apprenticeshop

Bottom Left: View of Amphibious  
housing

Top Right: 2xN house (Tiny House  
Competition 2022)

Bottom Right: Boys & Girls Club

ducnguyen040193@gmail.com  
913.244.0104

DUC NGUYEN







## Design Process:



Concept



Parti Sketch



Program



Conceptual Design



## Resume Highlights

2018-2023 Architecture Student  
Kansas State University

2022 HNTB Los Angeles, CA  
Intern Architect

2021 HNTB Kansas City, MO  
Intern Architect

2018-2020 City of Grand Island, NE

2018 Architectural Drafting Student  
Central Community College

## Project Images

Opposite: Manhattan Ceramic Art Center

Top: Boston Folk Art Museum

Middle: Boston Folk Art Museum

Bottom: Boston Folk Art Museum

annepham45@gmail.com  
308.227.8124

ANNE PHAM



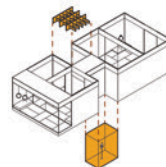
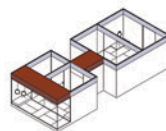
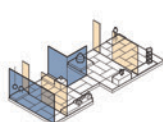
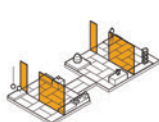
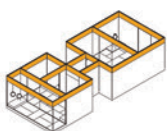
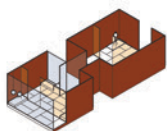
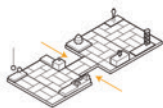
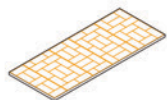





## Resume Highlights

- 2018-2023 Architecture Student  
Kansas State University
- 2018-2022 Dean's Honor List
- 2018-2022 Putnam Scholarship
- 2020 Simmons Architecture  
Scholarship
- 2021 Mike and Becky Goss Study  
Abroad Scholarship
- 2022 Distinguished University Scholar  
Award
- 2022-2023 Intern at The Architectural  
Offices, Omaha (AO\*)
- 2019-2021 Resident Assistant for  
Kansas State Housing and Dining-  
Coordinator for Semester Events

## Project Images

Opposite Top: *Section of Manhattan  
Public Library*

Opposite Bottom + Bottom Left:  
*'Akari' Exhibit Diagrams and Render*

Top Left: *Wall Section Axon of  
Manhattan Public Library*

Top + Middle Right: *Boston Museum  
of Folk Art Renders*

Bottom Right: *Manhattan Farmers  
Market Render*

mrphillips@ksu.edu

mrphillips117@outlook.com

402-507-8953

**MARGARET PHILLIPS**









## Resume Highlights

- 2018-2023 Student Architect  
Kansas State University Masters  
Program.
- 2017-2018 Team Captain for Varsity  
Gymnastics.
- 2019 Member of the Kansas State  
Country Dance Team, The Spurs.
- 2018-2022 Member of Kansas State  
Plot Club.
- 2022 Internship at RTA Architects in  
Colorado Springs, CO.
- 2022 NAIOP Rocky Mountain Real  
Estate Challenge Finalist. With team  
from RTA Architects and MBA  
Students from The University of  
Denver.

## Project Images

- Opposite: Viking Ship Museum
- Top Left & Middle Left: Net Zero Micro  
Housing Project
- Top Middle: Micro-Apartment Project
- Top Right: Meditation Space
- Middle Right: Villa Kitchen Area
- Bottom: Vila Section

Jordan.pollart@comcast.net  
(303)-868-5595

JORDAN POLLART









## Resume Highlights

2018 -2023 | Architecture Student  
 Kansas State University  
 7 Time Dean's Honor Roll  
 Business Minor

2022 | Intern - CCY Architects

2020 - 2023 | Resident Assistant -  
 K-State

2018-2021 Summers |Construction  
 Laborer - Vondera Construction

2021 | Clayco-Forum Scholarship  
 Recipient

2017 | Eagle Scout

## Project Images

Opposite + Bottom: *Topeka  
 Cohousing for Female Victims of  
 Domestic Violence*

Top Left: *Milan Apartment Renovation*

Top Right: *The Wrestler's Mat*

Middle Right: *Graphite Hand*

Rendering | *San Lorenzo's Facade*

rposinski99@gmail.com  
 (636)-266-9859











Domestic Violence Shelter



Co-housing



Traditional Housing

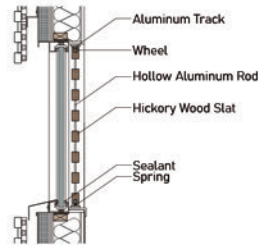

## Resume Highlights

2018-2023 Architecture Student  
Kansas State University

2022-2023 Manhattan Area Habitat for  
Humanity Intern

2021 & 2022 BMA Architects Intern  
Bridgehampton, NY

2021 LEAD 212 Class Leader

2020-2021 AIAS Freedom by Design  
Director

2020-2021 Plot Club President

2022-2023 Max D. Bishop Memorial  
Scholarship

2020 Bowman Design Forum Nominee  
Alma Boys and Girls Club

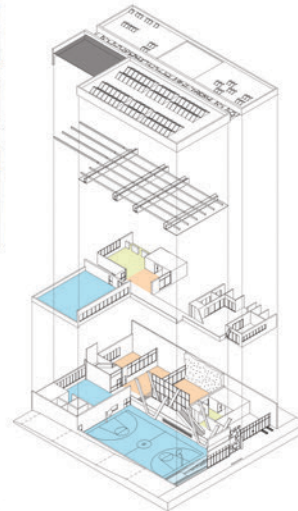
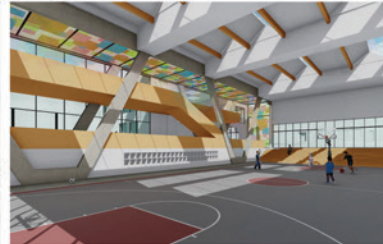
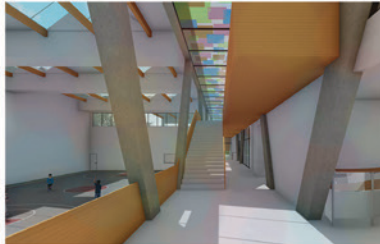

## Project Images

Opposite: *Climate Action-Able*  
Copenhagen, Denmark

Top: *A Step Forward*  
Topeka, KS

Bottom: *Alma Boys and Girls Club*  
Alma, KS



### Spatial Purpose



### Functional Allocation

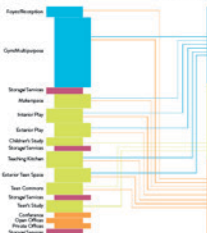

### 3 Pillars of Youth Development



### Meeting the Mission



amberapryor@gmail.com  
636.544.5969

www.issuu.com/amberapryor

AMBER PRYOR



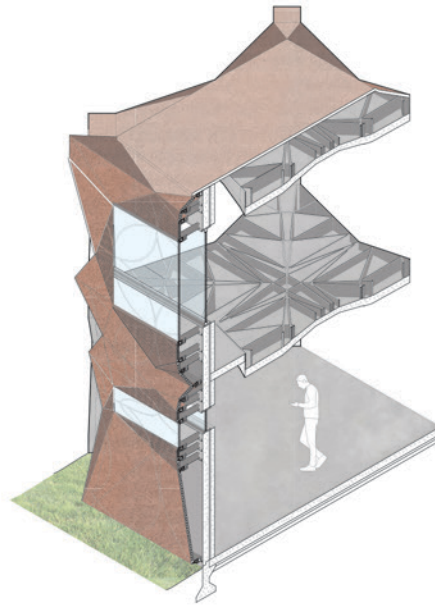

## Resume Highlights

2018-2023 Student Architect  
Kansas State University

2020-2021 Physics Teachers Assistant  
Kansas State University

2020-2021 AIA St. Louis Scholarship  
Recipient

2022-2023 M.Viamontes Architecture  
Design Intern  
Developed technical skills and  
developed an understanding of  
historic residential code  
construction in Chicago

## Project Images



Opposite: Manhattan Branch Library  
Section and Process Sketches  
Top Left: Pencil Study Model  
Top Right: Alma Boys and Girls Club  
Wall Section  
Bottom: Manhattan Farmers Market

tp022300@gmail.com  
314-378-3132

THOMAS PUTNAM







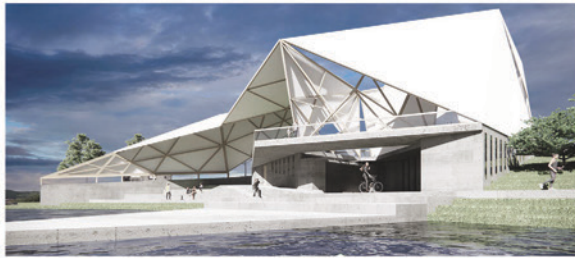

## Resume Highlights

2018-2020 Student Architect  
University of Missouri-Kansas City

2020-2023 Student Architect  
Kansas State University

2019 Helix Prize Competition Winner  
Lykins Park Community Center

2022 Kramer Competition Winner  
Kessler Park Water Reservoir

2022 A3G Architecture  
Architectural intern - Liberty, MO

2018-2023 Dean's Honor List

## Project Images

Opposite: Native Title Land Court  
Top Left: Native Title Land Court  
Top Right: Kayak Pavilion  
Middle Right: Kitchen Design  
Bottom: Aquatics Center



alexaradley@gmail.com  
816.217.8166

ALEXA RADLEY





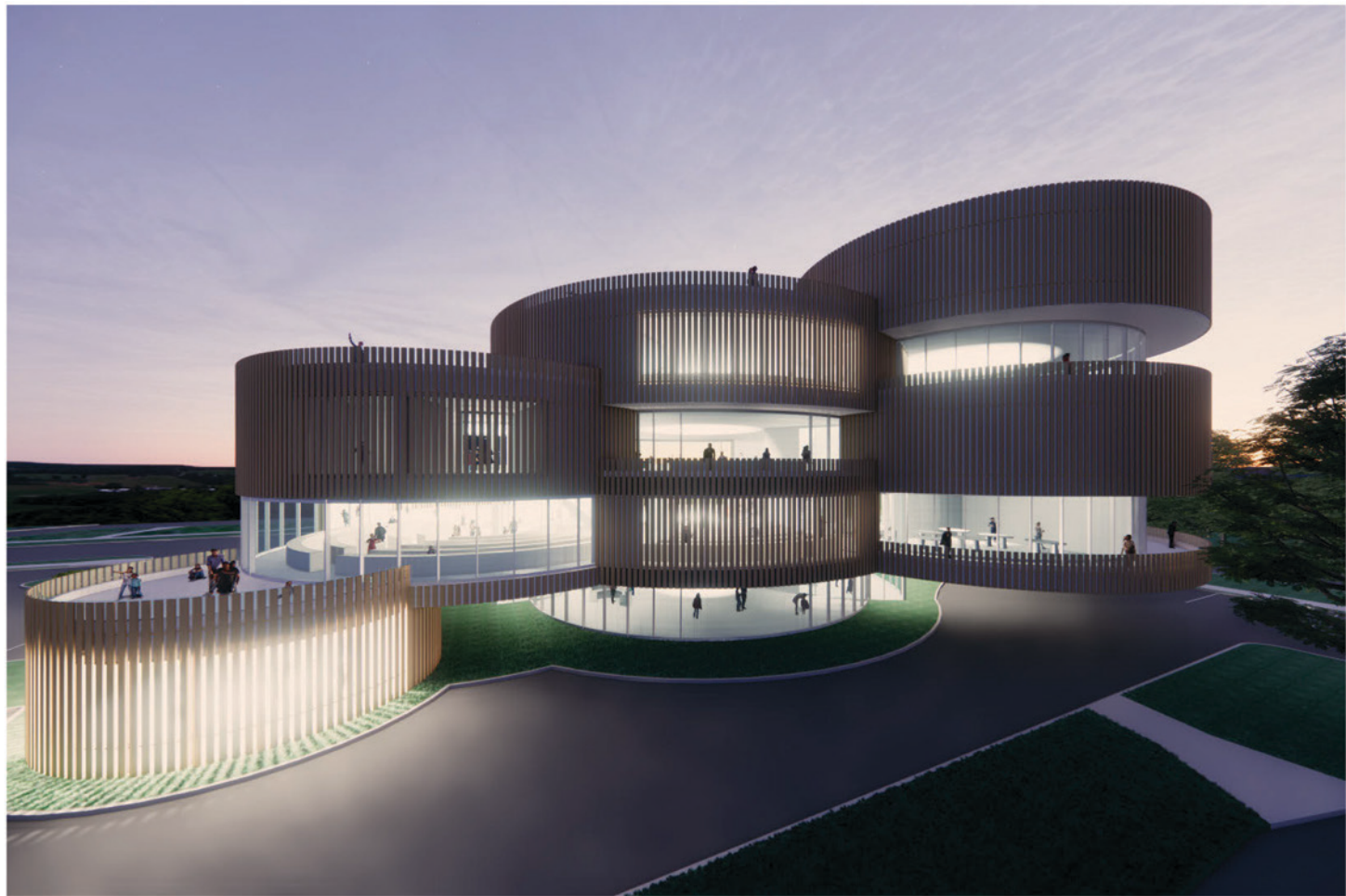



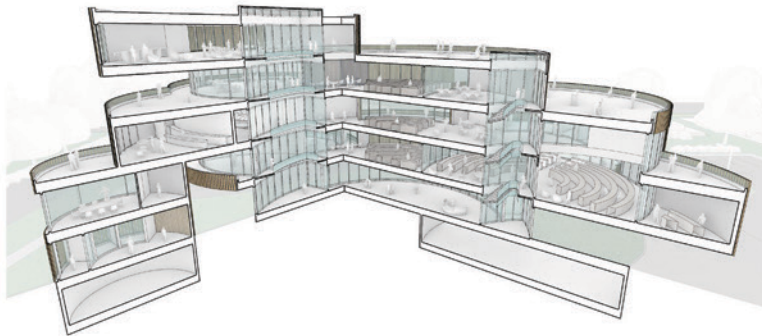
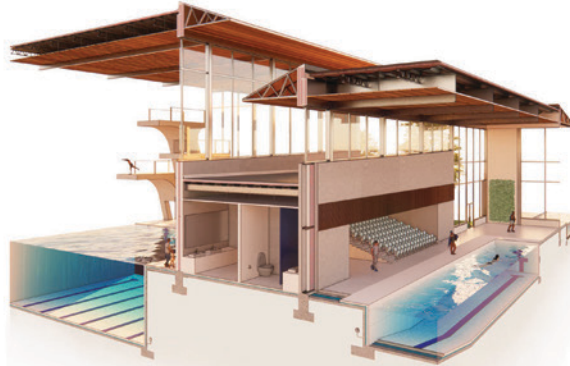

## Resume Highlights

2018-2023 Student Architect  
Kansas State University

2018-2021 Minor of Leadership  
Studies, Kansas State University

2018-2023 Putnam Scholarship  
Recipient, Kansas State University

2021-2022 Burns & McDonnell  
Architecture Intern

2020 Bowman Competition Finalist &  
Runner-Up, Boys & Girls Club of  
Alma

2022 Metropolis Future 100 Nominee

2019 - 2023 APDesign Digital  
Fabrication Club, Laser Technician

2022 Italian Studies, Spring semester  
Orvieto, Italy

## Project Images

Opposite: Manhattan Public Library  
Top Left: New York City Museum of  
SoHo, model photo

Top Right: Manhattan Aquatics Center  
Bottom: Manhattan Public Library

rezacjada@gmail.com  
913.481.4000

JADA REZAC







## Resume Highlights

- 2022 Hoefer Welker Summer Intern  
Freighthouse Apartments  
Schematic Phase Team
- 2021-23 Weigel Design Library  
Student Assistant
- 2022-23 Department of Architecture  
Web Curator - Student Works
- 2020-23 AIAS Member  
2022 Publications Chair
- 2018-19 Envr. Design Student Assoc.  
President
- 2019-20 APDesign Peer Educator
- 2022 Spring Study Abroad Program  
Orvieto, Italy
- 2022-23 Distinguished Univ. Scholar
- 2022-23 APD 5th Year Fellowship
- 2018-23 Putnam Scholarship

## Project Images

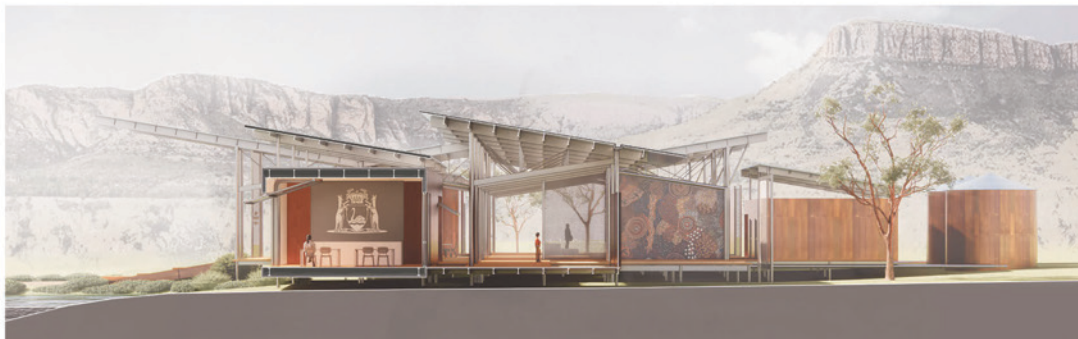

Opposite: Alma Boys & Girls Club  
Fall 2020

Top Left: Des Moines Micro  
Apartments - Spring 2021

Top Right: W. Australia Native Title  
Court - Fall 2022

Bottom: W. Australia Native Title  
Court - Fall 2022

Natalie1207365@gmail.com  
(913)-326-7246

**NATALIE ROBERTS**





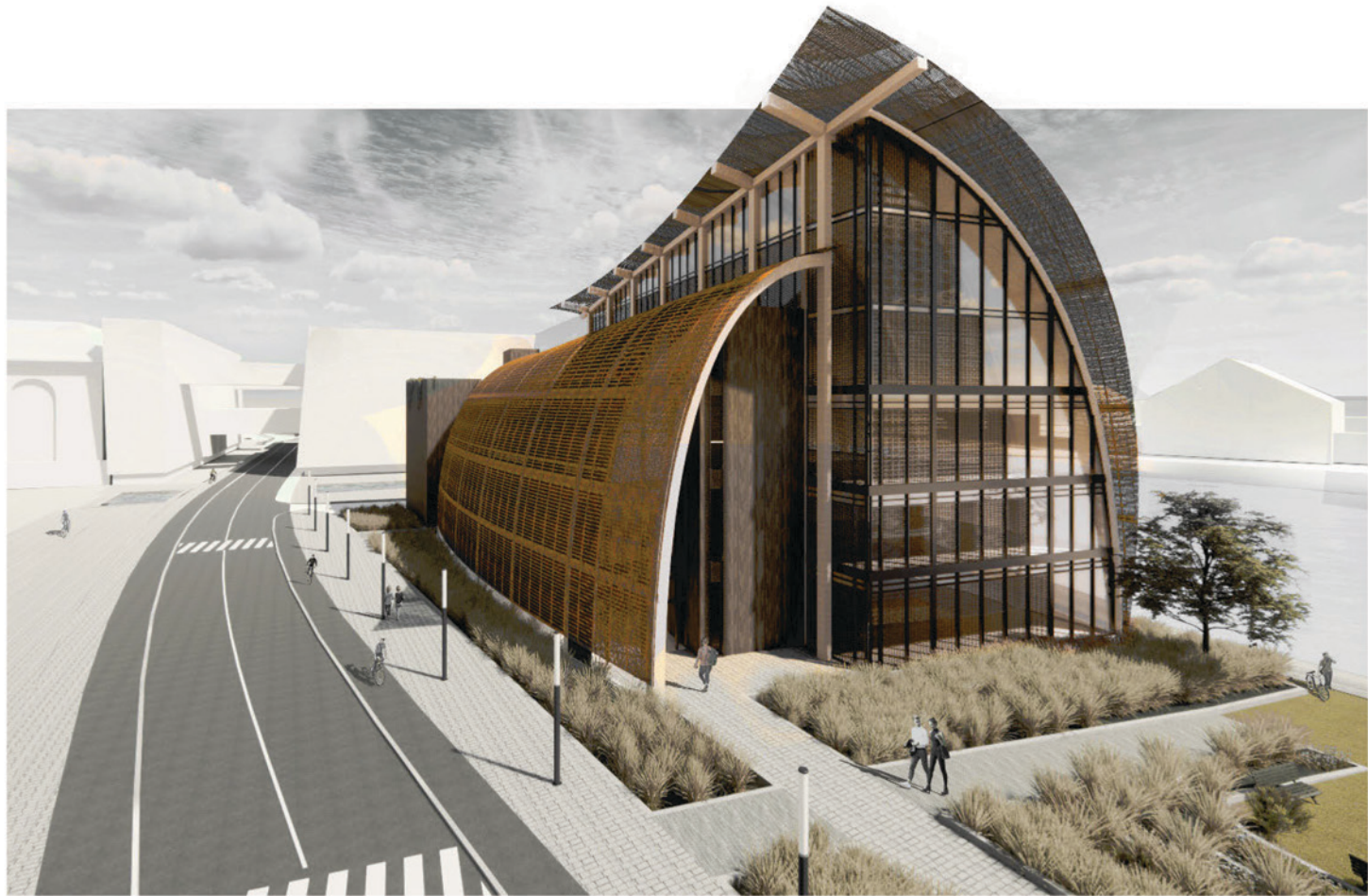

## Resume Highlights

2021 AIAS Liaison  
Kansas State University

2022 Ann Beha/Annum Intern  
Boston Athenaeum  
The Pomfret School  
Harvard Yard Library RFP  
Harvard Radcliffe Master Plan

2021 Blaes Architects Intern  
Private residential projects  
focused on historic restoration  
African School House No. 4 move  
to Faust Park

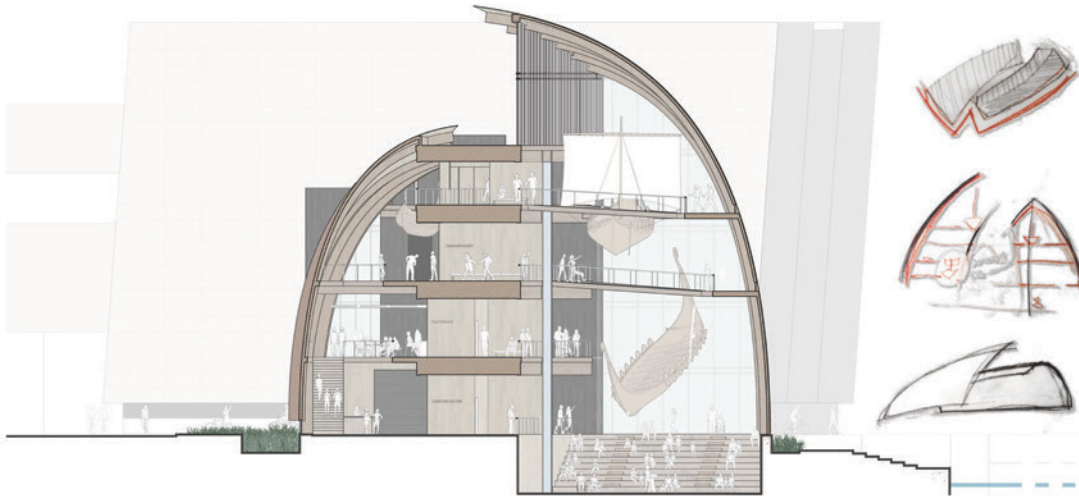

## Project Images

Opposite: Viking Ship Museum in  
Copenhagen, Denmark  
Top: Section of the Copenhagen  
Viking Ship Museum and Partis  
Bottom Left: Boone Theatre Annex  
mixed-use development  
Bottom Right: Boys & Girls Club of  
Alma

jcrob\_des@outlook.com  
314.755.7884



JOSHUA ROBERTSON



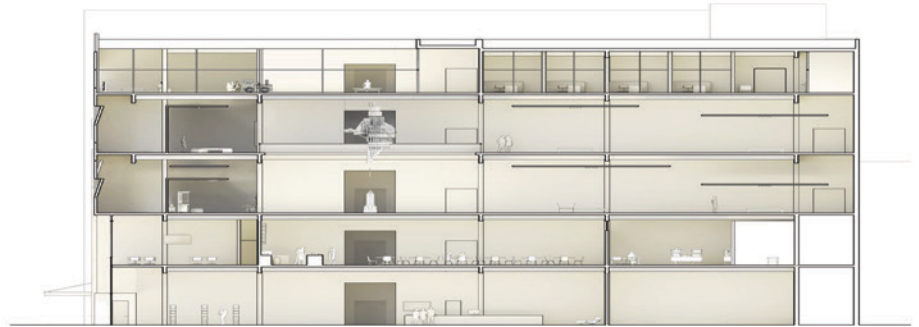
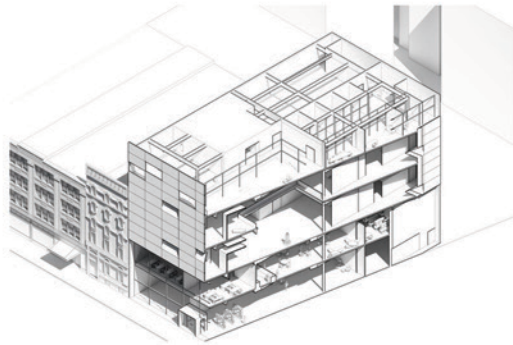



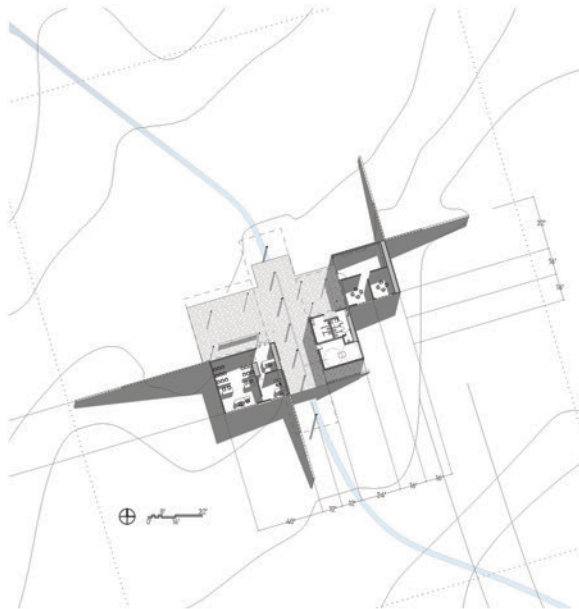
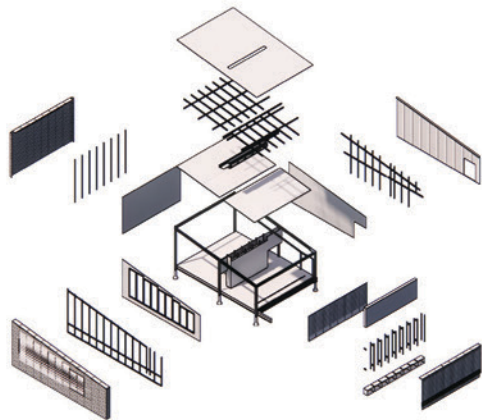

## Resume Highlights

2018-2023 Student Architect  
Kansas State University

2020-2021 Head of 3D Printing  
Kansas State College of Design

2021 Plot Club Technician  
Kansas State College of Design

2021-2022 Mycelium Research  
Assistant  
Myco Matters, Professor Jonathan  
Dessi-Olive

## Project Images

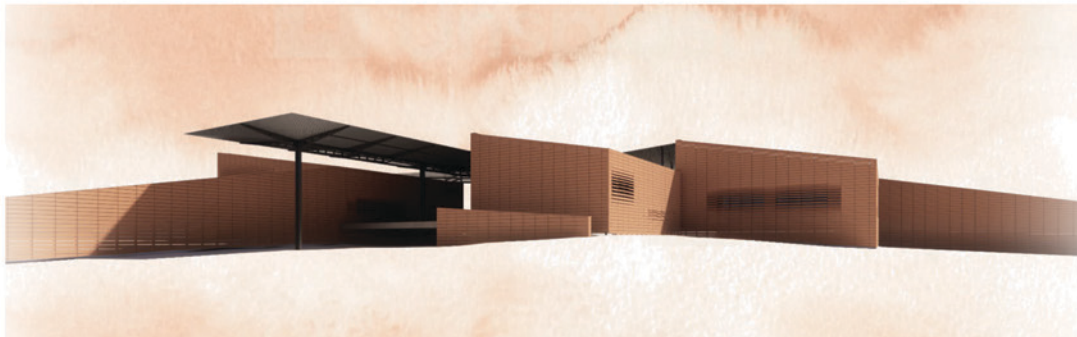

Opposite: American Folk Art Museum  
Top Left: Looma Courthouse Pod  
Assembly  
Top Right: Looma Courthouse Floor  
Plan  
Bottom: Looma Courthouse Approach  
Render

Ryne983@gmail.com  
303.957.7687

**RYNE ROEMER**





## Resume Highlights

2018-2023 Student Architect  
Kansas State University

First Generation Student

2022 Spring Semester Italian Study  
Abroad



## Project Images

Opposite: Aboriginal Land Court  
North West Render

Top Left: Aboriginal Land Court Plan

Top Right: Aboriginal Land Court  
Veranda Render

Bottom: Aboriginal Land Court Section  
Perspective

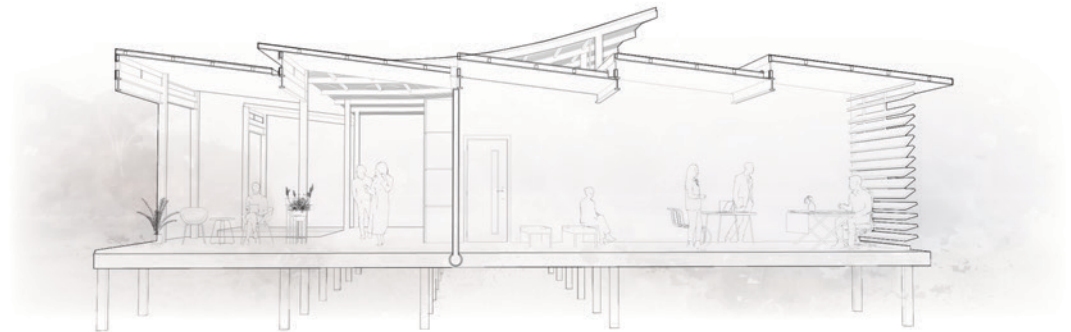

aroot2000@gmail.com  
(417)-825-9669

ALEXA ROOT





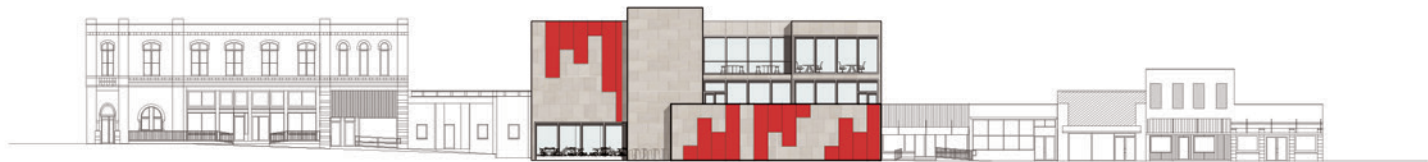



## Resume Highlights

2018-2023 - Kansas State University  
Master of Architecture  
Minor in Spanish

2022-2023 Hollis + Miller Emerging  
Professional: Kansas City, MO

2022 Graduate Teaching Assistant

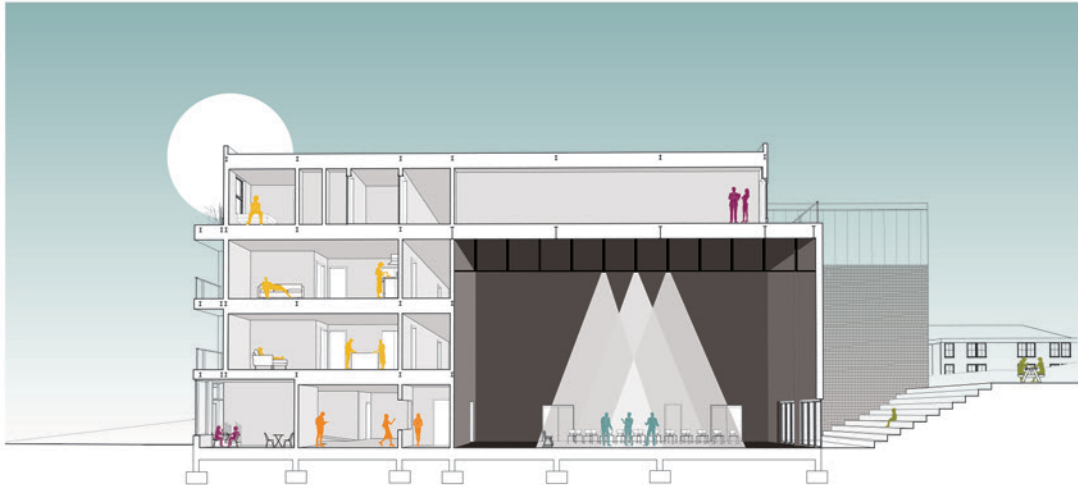

## Project Images

Opposite: Alma Boys & Girls Club-  
2020

Opposite Bottom: Alma Boys & Girls  
Club

Top Left: Alma Boys & Girls Club

Top Right: Manhattan Jazz Club- 2021

Bottom: Kansas City Boone Theater  
Annex - 2021

aps15@ksu.edu  
913.223.9591

ANNA SCARLETT



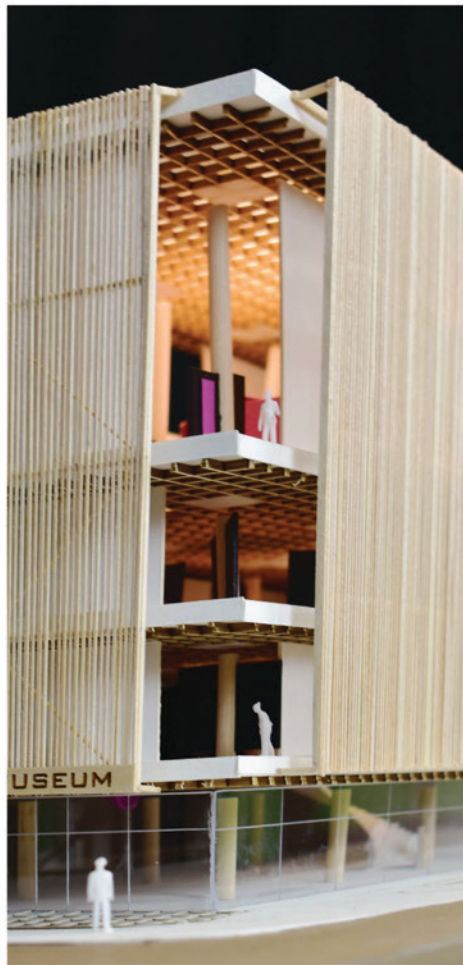



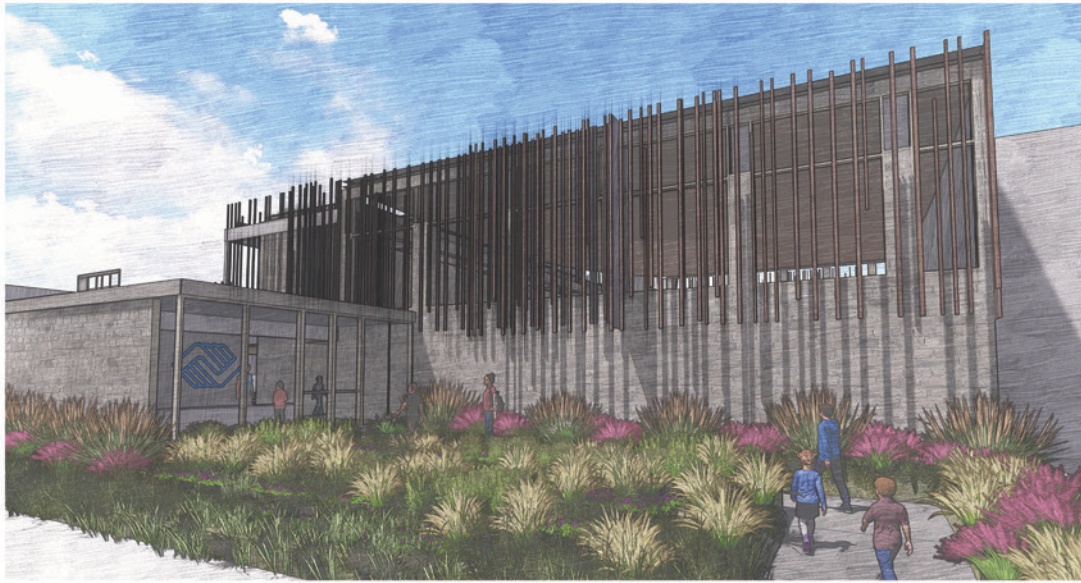

## Resume Highlights

2018-2020 Architecture Student  
University of Missouri - Kansas City

2020-2022 Architecture Student  
Kansas State University

2022 Modus Studio - Design Intern

2022 Resonances Project Research  
Assistant

2023 LEED Green Associate

## Scholarships

Future Roos Scholarship  
APDesign KC Initiative Scholarship  
Kansas City Architectural  
Foundation Scholarship  
Gregory J. Bochantin Architecture  
Scholarship

## Project Images

Opposite Left: NoHo Art Museum  
Opposite Right: NoHo Art Museum  
Top: Boys and Girls Club  
Bottom Left: Butterfly Box  
Bottom Middle: Wall Fabrication  
Bottom Right: Body Schema Model

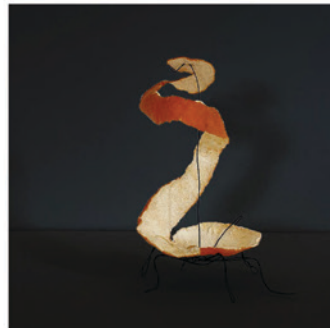
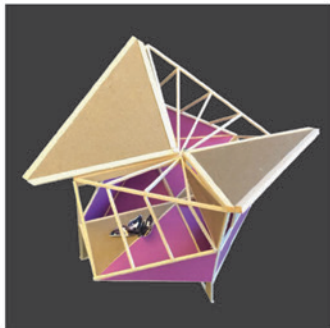

ajshearhart@gmail.com  
818.825.3016

AMANDA SHEARHART









## Resume Highlights

2018-2023 Student Architect Kansas State University

2019 - 2022 Dean's Honor Roll

2020 Design Charrette Honorable Mention

2019 K-State Launch Competition Finalist

2022 K-State Study Abroad, Orvieto, Italy



## Project Images

Opposite: 2022, Manhattan Branch Library

Top Left: 2021, Viking Ship Museum of Copenhagen

Top Right: 2020, Alma Boys & Girls Club

Bottom: 2022, Manhattan Branch Library Section Perspective

siscoe.design@gmail.com  
(913) 530-7119

**NATHAN SISCOE**







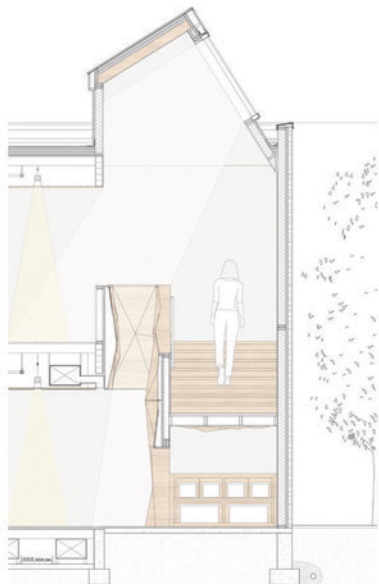

## Resume Highlights

2018-2023 Student Architect  
Kansas State University

2019 Holland Basham Architecture -  
Summer Internship

2021-22 Alley Poyner Macchietto  
Architecture - Summer Internship

2021 AIAS Treasurer

## Project Images

Opposite: Topeka Co-Housing for  
Domestic Violence Survivors -  
Courtyard Space

Top Left: Wall Section

Top Right: Communal Living Space

Bottom: Water Colors from Italian  
Study Abroad Experience

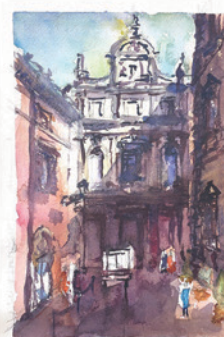

stavneak@ksu.edu  
402.517.7844

SULLIVAN STAVNEAK









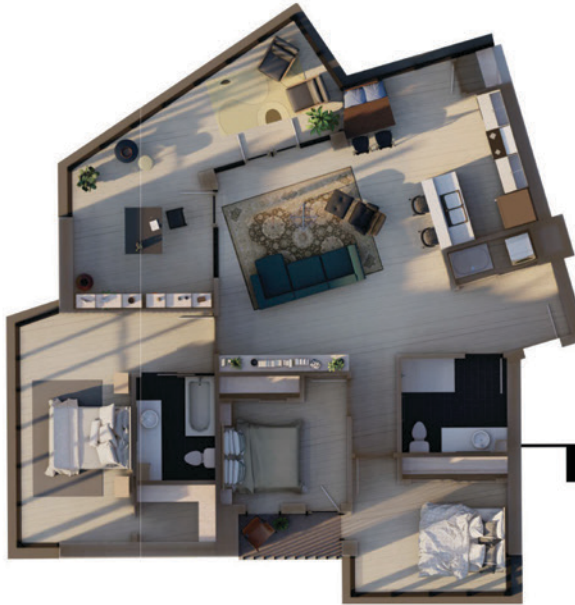

## Resume Highlights

2023 M.Arch Student  
Kansas State University

2022 VanDeWalle Architects Intern  
Residential Projects  
Community Planning

2021 Manhattan Area Habitat for  
Humanity Intern

2020-2023 Staley School of  
Leadership Ambassador

2020-2023 AIAS Member  
2020-2021 Secretary

2020 LEAD 212 Class Leader

## Project Images



Opposite: MHK Pottery Studio  
Left: Micro Apartment  
Right: Artist Retreat Apartment  
Bottom: Manhattan Farmers Market

jltieszen@ksu.edu  
(605) 838-8155

JESIKA TIESZEN





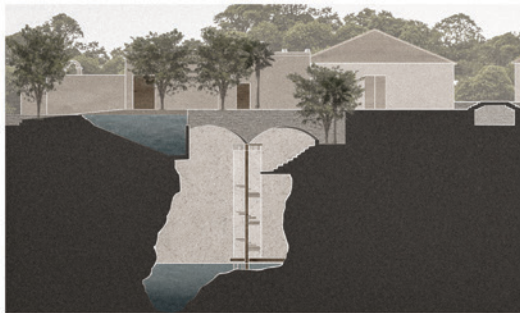

## Resume Highlights

2018-2023 Student Architect  
Kansas State University

2022 Archaeologist  
Crete, Greece

2022 Dean's Italian Studies  
Scholarship Recipient

2022 Ben Hakimian Study Abroad  
Scholarship Recipient

2021 M+H Architects Intern  
St. Louis, Missouri

2021 AIA St. Louis Scholarship  
Recipient

## Project Images

Opposite: Boys and Girls Club

Top Left: Cenote Section

Top Right: American Folk Art Museum

Middle Left: Raymond Loewy Gallery

Bottom: Tractor Incubator and  
Museum



Tripamerdillon03@ksu.edu  
636.448.1774

**DILLON TRIPAMER**







## Resume Highlights

### Design + Make

El Dorado & Estudio Macías Peredo  
Year 5 Studio

Danish Institute for Study Abroad  
Copenhagen, Denmark  
Spring 2021 Studio

AIAS - Kansas State University  
2022 : President  
2021 : Vice President  
2020 : Event Coordinator

### Architectural Interests:

Adaptive Re-use  
Vernacular Architecture  
Mexican Contemporary  
New Nordic

## Project Images

Opposite: Hacienda Yaxkukúl Villa

Top Left: Hacienda Yaxkukúl  
Masterplan

Top Right: Bælte Chair

Bottom: Vanløse Collective Housing



Connorjamesvining@gmail.com  
+1 (281) 995-3742

CONNOR J. VINING









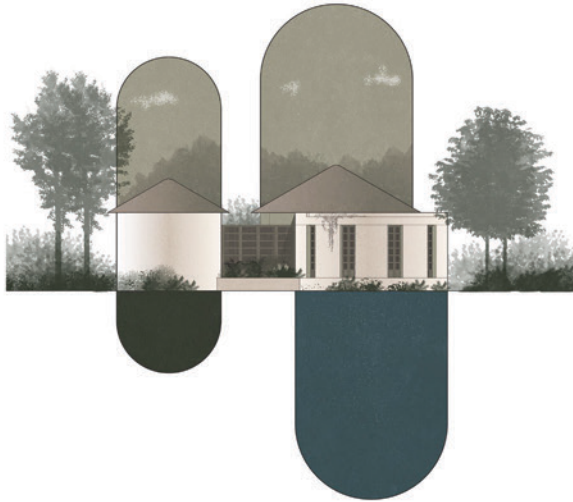
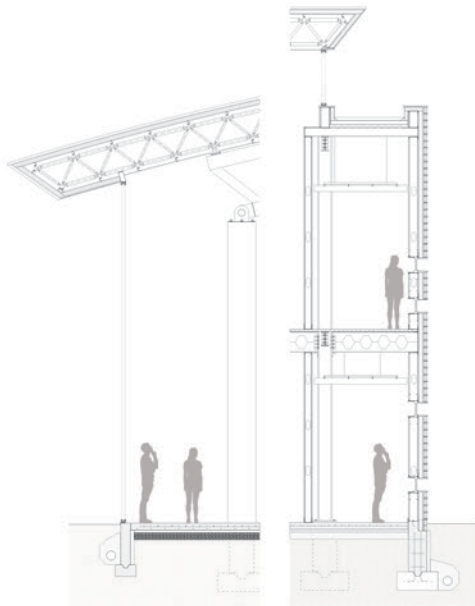

## Resume Highlights

- 2018-2023 Student Architect  
Kansas State University
- 2019-2021 Deans List Honor Roll
- 2019 ENVD Accelerated Summer  
Studio Mentor
- 2022 Italian Study Abroad Program  
Spring 2022 in Orvieto, Italy
- 2022 KWK Architects  
Architectural Intern
- 2022-2023 Fabrication Lab Technician

## Project Images



- Opposite: Hacienda Yaxkukul Villa
- Top Left: Manhattan Aquatic Center  
Wall Sections
- Top Right: Hacienda Yaxkukul Villa
- Bottom Left: Hacienda Yaxkukul Living  
Space
- Bottom Right: Hacienda Yaxkukul  
Garden

walters.ted99@gmail.com  
314.757.0300

**EDWARD WALTERS**



### EXTROVERSION



IMPLEMENT

Small, high-ceilinged spaces

(LJKW@OOHG.VS)  
FROOHFW.ZLWK.E  
HQFRXUDJHV.SHP  
PHHW.DQG.FROOD  
DQG.SURPRWH.FJ  
WKLO.NLQJ  
EUDLQVWRJ

### INTROVERSION



ACKNOWLEDGE

Preference of lowly  
stimulated spaces.  
Located away from  
main circulations  
for privacy, and  
views are only  
towards the space  
itself and nature

### AMBIVERSION



REFLECT

Medium spaces

### ways of healing

there are multiple ways that everyone heals  
and architecture should intuitively support  
the indirect forms of healing. Some people  
heal through being alone and some through  
socializing with strangers, community, or by  
being with close friends and family. it is  
essential that the survivors have the choice of  
WKH.G.LQ.HUHQW.ZDV.LQ.KHDOLQJ.ZLW

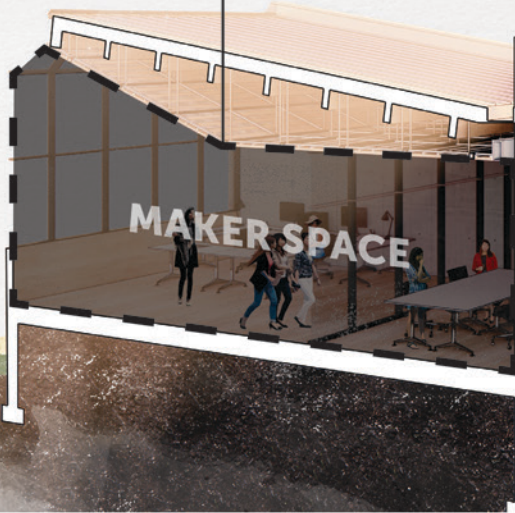

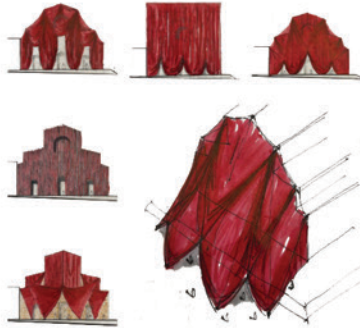
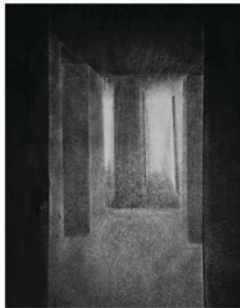
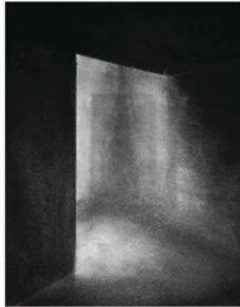

installation..... mental mindset..... body movement..... ball movement..... volleyball jump serve

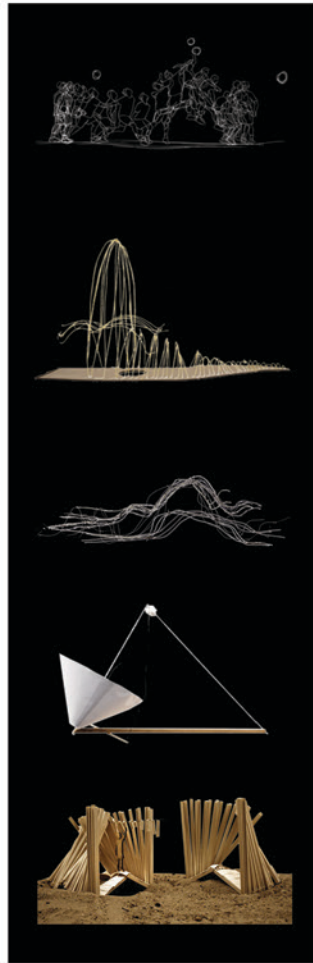

## Resume Highlights

- 2022 Olson Kundig Architectural Intern
- 2022 Nicodemus Grant Research Architectural Student Designer
- 2021 K-State Architecture Department Digital Media Manager
- 2021-23 APDesign Mock Interview + Design Expo Committee Representative
- 2021 Dean Student Advisory Council Representative
- 2021 NOMAS President

## Project Images

- Opposite: Topeka Domestic Violence Cohousing Section
- Left: Poetry Drawings
- Middle: Elevation Exercise - San Lorenzo's Veil
- Right: Section Exercise - Alki Pavilion

alberty@ksu.edu  
630.923.2554

ALBERT YBANEZ







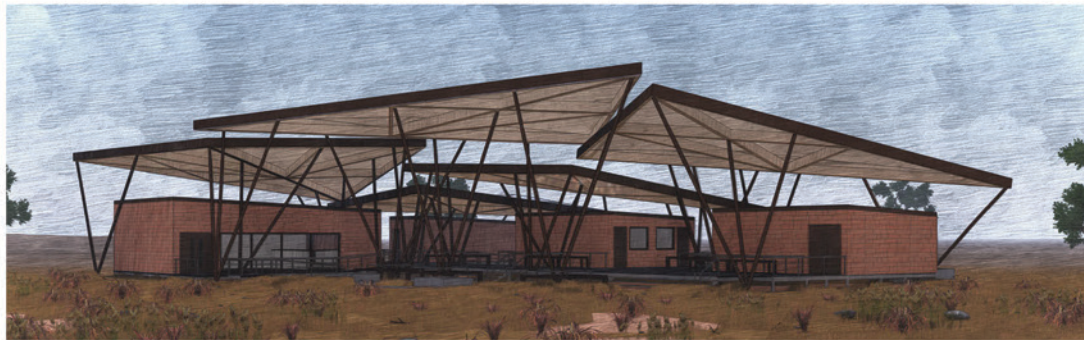
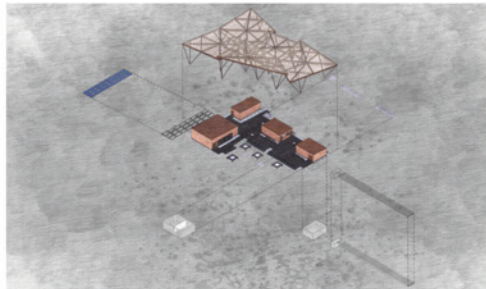
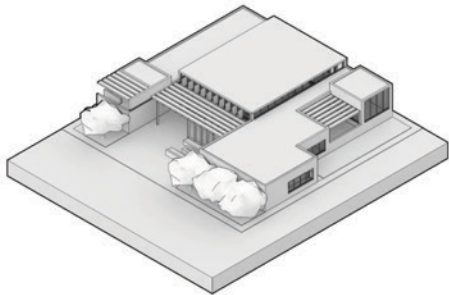

## Resume Highlights

2018-2023 Masters of Architecture  
*Kansas State University*

2019-2023 Dean's Honor List  
*Kansas State University*

2018-2023 Organizations  
*Delta Chi - Recruitment & Social Media Chairman*

2022 Architectural Intern  
*Merriman Anderson & Associates Dallas, Texas*

## Project Images

Opposite: *Manhattan Aquatic Center*  
Top: *Manhattan Ceramic Studio*  
Bottom: *Kimberley Land Magistrate Court & Community Center*

tazuhlke@ksu.edu  
tzuhlke9@gmail.com  
417.848.9947

TRENTON ZUHLKE







NOTES

INTERIOR ARCHITECTURE & INDUSTRIAL DESIGN



IAD





## Resume Highlights

- 2018-2023 Student Interior Architecture + Product Design  
Kansas State University
- 2023 Graduate Teaching Assistant - Structures I
- 2022 Internship - Hollis and Miller Architects
- 2022 Study Abroad - Orvieto, Italy
- 2019 - 2023 Cashier Team Lead / Receiving Team member - Academy Sports + Outdoors
- 2019 Internship - Waitt Equipment

## Project Images



Opposite: Curls N' Cream Retail & Salon

- Top Left: Lean Dining Chair
- Top Right: Lean Dining Chair
- Bottom Left: Next Office Design
- Bottom Right: Next Office Design

landerson@ksu.edu  
785-479-1325

**LINDSEY ANDERSON**









## Resume Highlights

2018-2023-Graduate Student  
Interior Architecture + Product Design  
Kansas State University

2022-Centro Studi Città  
Italian Studies Program  
Education Abroad

2022-Student Intern  
Helix Architecture + Design  
Kansas City, Missouri

## Project Images

Opposite: Starling Bird Supply (Retail)  
Top Left: Moonflower Pendant  
Top Right: Biophilia Lounge (Higher Ed)  
Bottom: Drafting Desk



carlybodenhausen@gmail.com  
913-583-1169  
carlybodenhausen.myportfolio.com

CARLY BODENHAUSEN









## Resume Highlights

**KANSAS STATE UNIVERSITY**  
August 2018 - May 2023  
Master of Interior Architecture and Product Design  
Studied Abroad in Orvieto, Italy Spring 2022

**LK ARCHITECTURE**  
May 2022 - Present  
Architectural Design Intern  
Remote Part-Time Drafter

**IIDA**  
August 2022 - Present  
Mid-America Chapter

**AP DESIGN RESIDENT LEARNING ASSISTANT**  
August 2019 - May 2021  
Departments of K-State Housing and Dining, K-State First, and K-State AP Design School



## Project Images

**Opposite: Westwood Elementary School**

Elementary School - Capstone Group Project

Top Left: Kinetic Flow

Lighting Project - Second Year Studio

Top Right: Candor Coffee Co.

Coffee Shop - Third Year Studio

Bottom: Poise Winery

Winery - Third Year Studio

egconner@ksu.edu  
316.737.5222

**EMILY CONNER**









## Resume Highlights

August 2018 - May 2023  
Interior Architecture and Industrial  
Design Student  
Kansas State University

January 2022 - August 2022  
Interior Design Intern  
SFS Architecture - Kansas City, Mo



## Project Images

Opposite: Workplace  
Top Left: Workplace  
Top Right: Healthcare  
Bottom: Retail

Danielssc00@gmail.com  
913.206.7554

SOPHIE DANIELS







## Resume Highlights

2018-Present: Graduate Student  
Interior Architect + Product Design  
Kansas State University

2022 (Jan.-May): Design Intern  
Schwerdt Design Group  
Commercial Design  
Topeka, KS

2021 (June-Aug.): Design Intern  
Cicada Co.  
Residential Design  
Kansas City, MO

2022 (Summer): Scholarship Recipient  
K-State Abroad-- Italy  
Social Media Manager



## Project Images

Opposite: Westwood View Elementary  
Top Left: 7th Heaven Winery  
Top Right: Thread (Mobile Live/Work)  
Bottom: NEXT Beauty Office Space

maggieff11@ksu.edu  
913.568.5385

MAGGIE FERGUSON









## Resume Highlights

August 2018 - May 2023  
KANSAS STATE UNIVERSITY  
Masters of Interior Architecture +  
Product Design Student

January 2022 - Present  
ZAGA DESIGN GROUP  
Architectural Intern



## Project Images

Opposite: Groove Fabrics & Notions  
(Retail)  
Top Left: Press Winery (Hospitality)  
Top Right: Press Winery (Hospitality)  
Bottom: Reverie (Workplace)

nataliefroetschner@gmail.com  
785.643.7876

NATALIE FROETSCHNER







## Resume Highlights

2018-2023 Master of Interior Architecture & Product Design, Kansas State University

2020-2021 Peer Educator

2020-2022 Dean's List

2022 Kansas City Design Center Student Intern

2022 Kremer Prize Recipient

2022 Hoke Ley Architecture & Design Intern, Lawrence KS

2022-2023 IAID Student Council Representative

## Project Images

Opposite: In Balance Studios

Top Left: Eve Dining Chair

Top Right: Next Beauty

Bottom: Modern Root Winery



sloaneg@ksu.edu  
316.304.3239

SLOANE GLEESON









## Resume Highlights

2018-2023 Graduate Student  
Interior Architecture & Product Design  
Kansas State University

2022 Centri Studi Città  
Italian Studies Program  
Education Abroad

2022 Student Interiors Intern  
HOK  
Kansas City, MO

2018-2023 Student Athlete  
Women's Rowing  
Coxswain

## Project Images



Opposite: Wilson Office [Workspace]  
Top Left: V53 Chair  
Top Right: Bond Coffee Table  
Bottom: Education Space [Higher Ed]

kmyhenke@gmail.com  
224-277-1799

KAITLYN HENKE



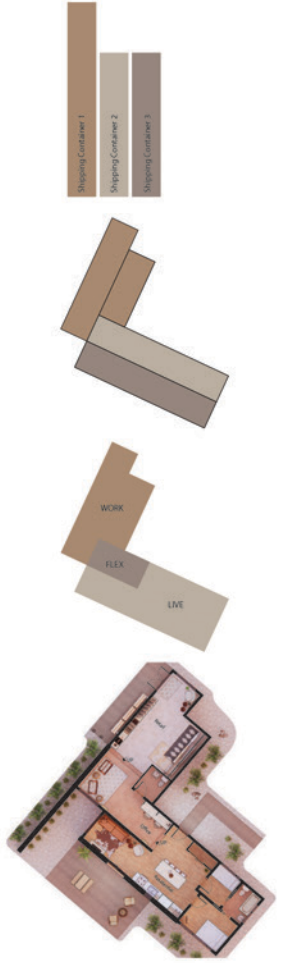

SUSTAINABILITY

HERITAGE







EXPRESS

## Resume Highlights

2018-2023 Student Interior Architect  
Kansas State University

2022 APD Study Abroad  
Orvieto, Italy

2022 TreanorHI Excellence in  
Architecture, Planning, and Design  
Scholarship

2018-2022 APD Dean's Student  
Advisory Council  
President  
Vice President

2018-2023 University Christian Church  
Sunday School Teacher  
Volunteer

CLEANSE

BALANCE

Ambitious  
Enthusiastic  
Organized

PROTECT

## Project Images

Left Page: IDEC Live+Work 2021

Right Page: Steelcase Office 2021  
Top: Entry + Reception  
Bottom Left: Office Stair + Cafe  
Bottom Right: Employee Enclave

NOURISH

Contact Information:  
jessihocha@gmail.com  
(816)-258-2150

JESSICA HOCHANADEL









## Resume Highlights

**KANSAS STATE UNIVERSITY**  
 August 2018 - May 2023  
*Master of Interior Architecture and Product Design*  
*Studied in Orvieto, Italy Spring 2022*

**LK ARCHITECTURE**  
 May 2022 - Present  
*Interior Design Intern*  
*Remote Part-Time Drafter*

**IIDA**  
 January 2022 - Present  
*Mid-America Chapter*  
*Campus Center President*

**PEER EDUCATOR - AMBASSADOR**  
 August 2020 - August 2021  
*College of Architecture, Planning and Design*



## Project Images

**Opposite: Cinerea Vines**

*Winery - Third Year Studio*

**Top Left: Impact**

*Workplace - Fourth Year Studio*

**Top Right: Impact**

*Workplace - Fourth Year Studio*

**Bottom Left: Maple Grove Elementary**

*Elementary School - Capstone Group Project*

**Bottom Right: Maple Grove Elementary**

*Elementary School - Capstone Group Project*

juliamlasky@gmail.com  
 316.847.5681

**JULIA LASKY**









## Resume Highlights

2018-2023 Interior Architecture and  
Product Design Masters Student  
Kansas State University

2022-2023 APDesign Shop technician

2022-Spring Semester Italy Study  
Abroad



## Project Images

Opposite: Wine Tasting Room - Zen  
Garden

Top Left: Dining Chair - The Dane

Top Right: Lamp - Armbient Light

Bottom: Record Stand - Wings

cmlaster06299@gmail.com  
816.286.0839

CAMERON LASTER









## Resume Highlights

- 2018-2023 Student Architect  
Kansas State University
- 2018 International Baccalaureate  
Diploma
- 2018 Rob Ellerman Team Scholarship  
for those pursuing Engineering,  
Architecture or Business

## Project Images

- Opposite: NKBA Kitchen Design
- Top Left: URBANE Local Artist and  
Supply Store
- Top Right: URBANE Local Artist and  
Supply Store
- Bottom: REMEM - Chair Project



rkmansell@ksu.edu  
816-797-7131

**RYANNE MANSELL**









## Resume Highlights

2018-Present: Student  
Interior Architecture + Product  
Design

2019-Present: Shop Technician  
APD Fabrication Lab

2022-Present: Design Intern  
JCJ Architecture

2021: Teaching Assistant  
Course: Workshop II  
Professor: David Brown

2016-2020: Floorcoverings Sales  
Associate  
Menards

## Project Images

Opposite: Spring\_Coffee Shop  
Top Left: Erode\_Side Chair  
Top Right: Erode\_Side Chair  
Bottom: Lap\_Coffee Table



mematloc@ksu.edu  
316.573.1563

MARY MATLOCK









## Resume Highlights

2018-2023 Student Interior Architect  
Kansas State University

2021-Present Falk Architects Intern



## Project Images

Opposite: NEXT - Cosmetics Office  
Top Left: NEXT - Cosmetics Office  
Top Right: Stratum Shapings - Textile Shop  
Bottom: Stratum Shapings - Textile Shop

bailey.miller813@gmail.com  
785-342-7796

**BAILEY MILLER**









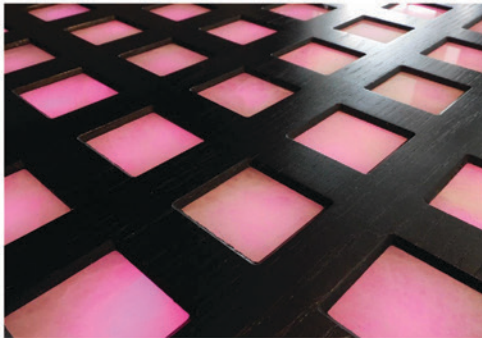

## Resume Highlights

2022 Spring Semester Italian Studies  
Program in Orvieto, Italy

2019-2022 Peer Educator

## Project Images

Opposite: Neurodiverse Inclusive  
School

Top Left: Portable Side Table

Top Right: Momento Winery

Bottom Left: Backlit Tile Table

Bottom Right: Artists Coffee Table

meghanelizabethmiller@  
meghanelizabethmiller.com  
314.348.2118

MEGHAN MILLER









## Resume Highlights

2018-2023 Interior Architecture and Product Design Masters Student  
Kansas State University

2022-2023 APDesign Shop Technician

2022 Kansas City Design Center Student

## Project Images

Opposite: Shepard's Winery & Tasting Room

Top Left: Saturn - Dining Chair

Top Right: Xylo - Transformative Coffee and Side Table

Bottom: Symbio - Luminaire



[j.d.olson@outlook.com](mailto:j.d.olson@outlook.com)  
785.844.0452

JAY OLSON









## Resume Highlights

**KANSAS STATE UNIVERSITY**  
August 2018 - May 2023  
*Masters of Interior Architecture and Product Design*

**STUDENT OF THE YEAR AWARD**  
October 2022  
*IIDA Mid-America Design Awards*

**BRR ARCHITECTURE INTERIOR INTERN**  
May 2022 - August 2022  
*Whole Foods Team*  
*Construction Documents*  
*Design Development*

**IMAGINE ARCHITECTURE INTERIOR INTERN**  
September 2022 - Present  
*Landmark Tivoli Theater*  
*Design Development*  
*Selection Coordination*  
*Client Presentations*

## Project Images

Opposite: NEXT Beauty  
Top Left: Roots Records  
Top Right: Reach Coffee Table  
Bottom: Vivant Pop-Up Art Installation



[kolsoninterior@gmail.com](mailto:kolsoninterior@gmail.com)  
636.544.9775

**KATHERINE OLSON**





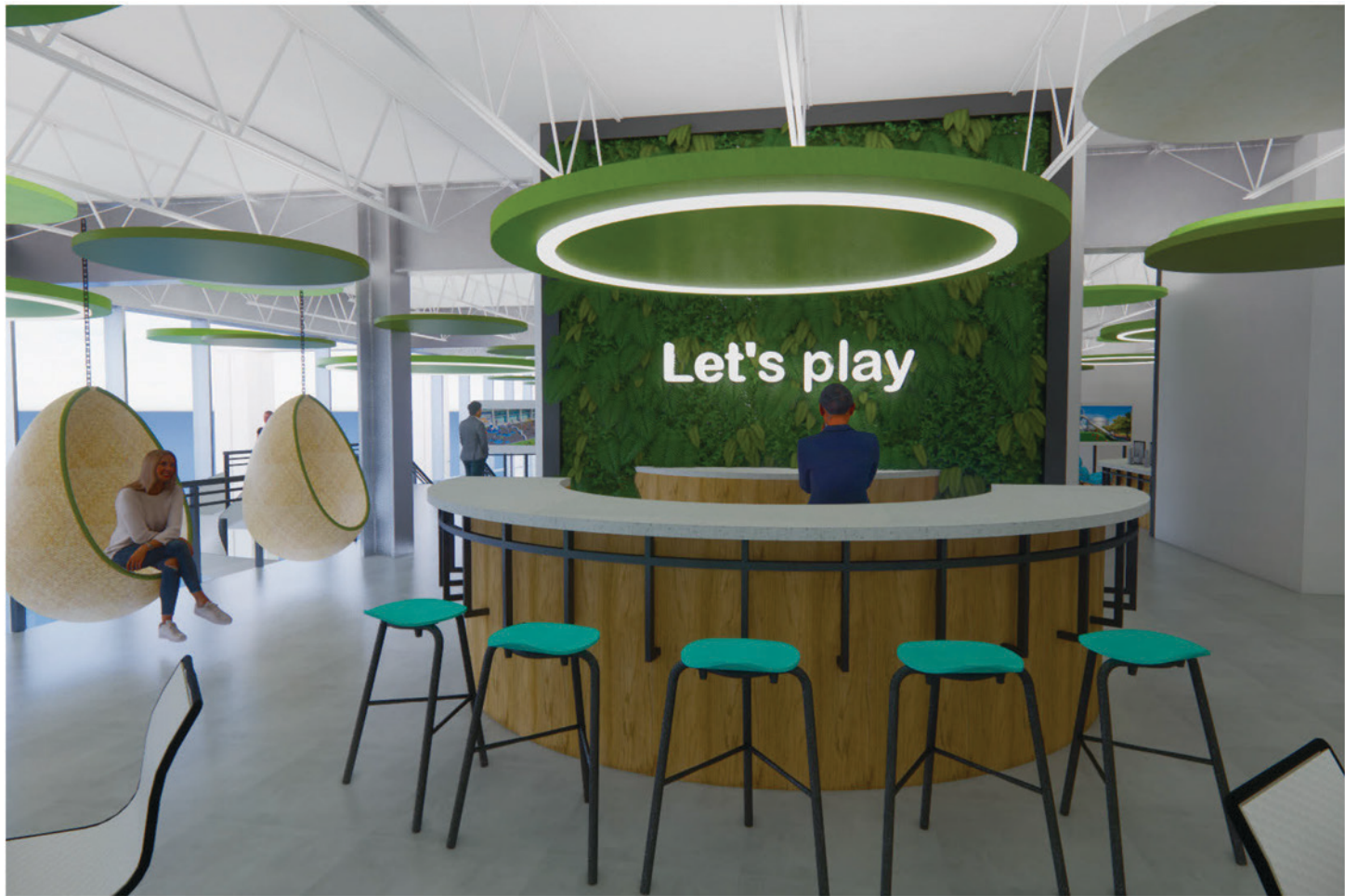





## Resume Highlights

2023: Masters of Interior Architecture and Product Design at Kansas State University

2018-2023: Member of the Interior Architecture and Industrial Design Student Council at Kansas State University

2018-2023: Member of the Interior Architecture and Industrial Design Leadership Team at Kansas State University

2022 Fall: Graduate Teaching Assistant for Design Research IARC 811 A under Professor Vibhavari Jani at Kansas State University

2022 Spring: Studied at Kansas City Design Center under Vladimir Krstic

## Project Images

Opposite: Kompan Inc. Office Space  
 Top Left: Kompan Inc. Office Space Collaboration Zones  
 Top Right: Tippy Grape Winery  
 Bottom Left: Horizon Pediatric Behavioral Health Clinic Waiting Zone (Group)  
 Bottom Right: Zoomies Pet Shop

raegenorr@gmail.com  
 913.905.9596



RAEGEN ORR









## Resume Highlights

- 2018-2023 Student Interior Architecture + Product Design  
Kansas State University
- 2022 Student Intern  
Sinclair Hille Architects
- 2022 Education Abroad  
Copenhagen, Denmark
- 2020-2021 Peer Educator  
College of Architecture, Planning & Design  
Kansas State University

## Project Images

- Opposite: Community Art Center
- Top Left: NEXT Beauty - Workplace
- Top Right: NEXT Beauty - Workplace
- Bottom: Coffee Table



ceonnen@ksu.edu  
(402)560-0255

COURTNEY ONNEN







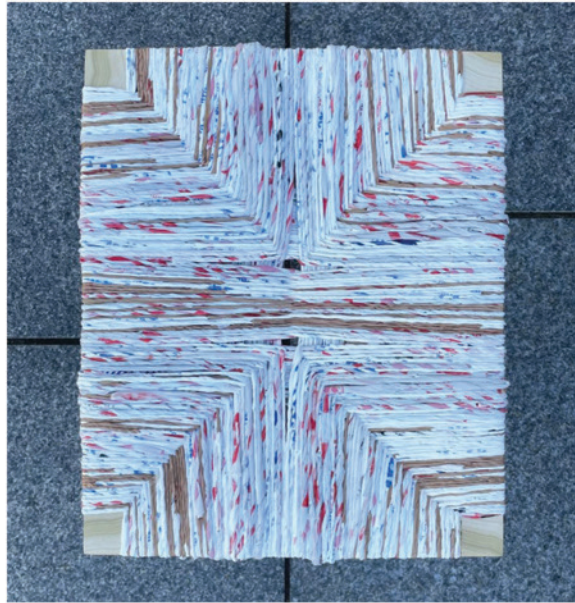

## Resume Highlights

2018-2023 Interior Architecture and  
Product Design Student  
Kansas State University

2022 Italian Studies Program  
Orvieto, Italy

2022 Students for Environmental  
Action

## Project Images

Opposite: CNC Cut Lounge Chair  
Top Left: Postmodern Coffee Table  
Top Right: Material Exploration  
Plastic Bag Stool  
Bottom: Kompan Office Design



arpreste@ksu.edu  
816.316.0717

ASHBY PRESTEGARD











## Resume Highlights

2018-2023 | Masters Degree in Interior Architecture & Industrial Design  
Kansas State University

2017 | Interior & Architecture Intern  
RRM Design Group | SLO, CA

2018 | Interior & Architecture Intern  
RRM Design Group | SLO, CA

2019 | Interior & Architecture Intern  
RRM Design Group | SLO, CA

2020 | Independent Study  
Home Renovation | SLO, CA

2021 | Interior & Architecture Intern  
RRM Design Group | SB, CA

2019 | Interior & Architecture Intern  
Hart Howerton | SF, CA

## Project Images

Opposite: Kompan Office  
Top Left: Vamos (Outdoor Retail)  
Top Right: Dining Chair  
Bottom: Clink Winery



lalarudd@gmail.com  
(805) 801-9423

LAUREN RUDD









## Resume Highlights

2018-2023 Master of Interior  
Architecture & Product Design, Kansas  
State University

2022 Gensler Brinkmann Scholarship  
First place

2022 Gensler Intern  
San Francisco, Work 2 Studio

2022 Steelcase NEXT Semi-Finalist

2022 DIS Study Abroad  
Copenhagen, Denmark

2019-2022 IAID Student Council  
Secretary, Vice President, President

2018-2022 Dean's List

## Project Images

Opposite Left: Next Beauty

Top Left: Dele

Top Right: Apprenticeshop Co-Housing

Bottom Left: Next Beauty

Bottom Right: Chair d



julianaschwartz@ksu.edu  
785.789.2619

**JULIANA SCHWARTZ**









## Resume Highlights

August 2018 - May 2023

*Interior Architecture & Industrial Design Student*  
Kansas State University - Manhattan, KS

January 2022 - May 2022

*Interior Design Student Intern*  
Corgan - Dallas, TX



## Project Images

Opposite: *CARAT - Office Design*  
Top Left: *CARAT - Office Design Axon*  
Top Right: *Maple Grove Elementary School (Group Project)*  
Bottom Left: *Fluir Winery*  
Bottom Right: *Groove - Coffee Table*

alyssa77@ksu.edu  
(785) 307-0783

**ALYSSA SEWELL**





**KOMPAN**  
Playground Solutions







## Resume Highlights

2018-2023 Interior Architecture and  
Product Design  
Kansas State University

2022 LK Architecture Intern  
Wichita, KS



## Project Images

Opposite: Kompan Corporate Office  
Top Left: Kompan Corporate Office  
Top Right: Flex- Chair Design  
Bottom: Winery Design

payton.stalcup@gmail.com  
816-805-1742

PAYTON STALCUP









## Resume Highlights

2018-2023 | Student Interior  
Architecture & Product Design Student  
*Kansas State University*

2022 | Furniture Specialist Student  
Intern  
*Corgan - Dallas, TX*

2018-2019 | Putnam Scholarship  
*Kansas State University*

2019-2021 | Hall Family Foundation  
Scholarship



## Project Images

Opposite: Vital Design Studio | North  
Broad Free Library

Top Left: Sobremesa Winery

Top Right: Sobremesa Winery

Bottom Left: Vital Design Studio |

North Broad Free Library

Bottom Right: Furniture Design + Build

| Re-Frame Side Chair

juliasuarez001@gmail.com  
913.605.3276

**JULIA SUAREZ**









## Resume Highlights

2018-Present: Student  
Interior Architecture + Product Design  
Kansas State University

2022-Present: Intern STUDY Architects  
Luxury Residential Architecture  
San Francisco, CA

Projects in: Hawaii, Colorado,  
Montana, California, Arizona

2021: Graduate Teaching Assistant  
Structures 2  
Professor Jonathon Dessi-Olive

## Project Images

Opposite: WT Stool 01

Top Left: WT Stool 01

Top Right: WT Dining Chair 01

Bottom: Tuscon Desert House (STUDY)

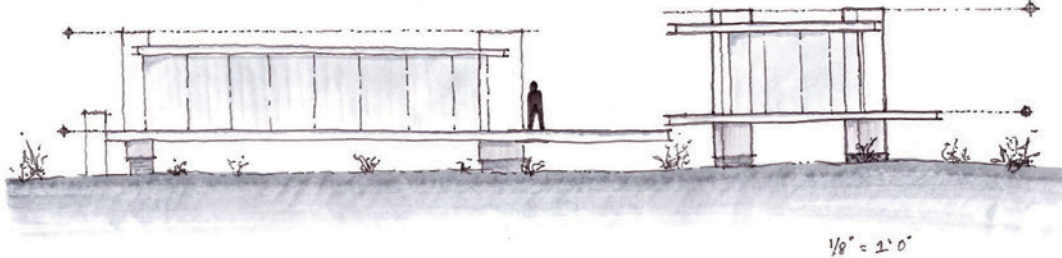

$\frac{1}{8}'' = 2' 0''$

Trefz@ksu.edu  
785-218-8372

WESTON TREFZ









## Resume Highlights

2017-2023 Master of Industrial Design,  
Kansas State University

2021-2022 KEM STUDIO Industrial  
Design Intern

2021 ALLCART Handcart Design  
Competition People's Choice  
Award Winner  
-Published in *Uni Design Yearbook*  
2021-22

2022 Studio 801  
-1HAUS  
-Design selected for start-up brand  
and production

2022-2023 IDSA K-State Chapter  
President

2017-2021 APDesign Dean's Student  
Advisory Council  
Treasurer, Vice President, President, Past  
President

2016-2021 U.S. President's Volunteer Service  
Gold Award  
- achieving 250+ hours of volunteering  
each year

## Project Images

Opposite: Apta Chaise Lounge  
Top Left: Kirigami Stool Collection  
Top Right: 1HAUS  
Bottom Left: Ternion Coffee Table  
Bottom Right: Apta Chaise Lounge

[jcutsinger@ksu.edu](mailto:jcutsinger@ksu.edu)  
316.708.6946

JORDAN CUTSINGER, S/IDSA







## Resume Highlights

2018-2023 Industrial Design Graduate Student Kansas State University

2021 Design Intern at Large Printing in Kansas City, MO

2021 Received People's Choice Award for the Boun Allcart design competition. (including two other groupmates)

2019-2022 Was apart of the Dean's List for academic excellency

2021-Present 4.0 GPA in Graduate School



## Project Images

Opposite: Flyover Fly Reel and Packaging

Top Left: Cue (Experiential Hand-Washing Station)

Top Right: Allure (Hand Drawing Tools)

Bottom Left: Swan (Soap Dispenser)

Bottom Right: 20X2 (Workplace Relaxation)

levihansen99@gmail.com  
(913)-952-8746

LEVI HANSEN





# CHAPERONE

A pair of automotive safety products intended for small dogs to increase protection and reduce distractions for the driver.

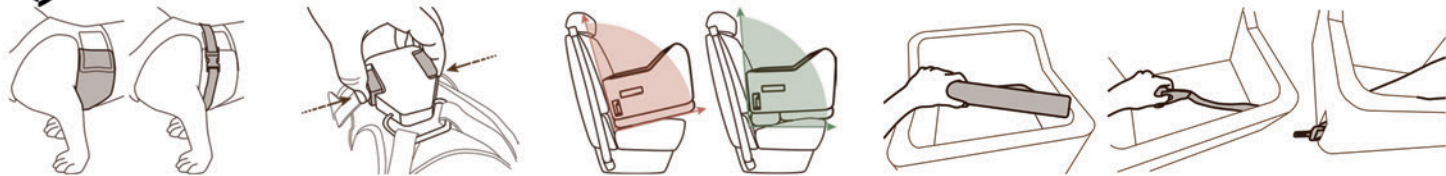

protective car seat



safety harness



## Resume Highlights

2020-2023 Owner of online small business through Etsy

2022 Completed Minor of Entrepreneurship and Minor of Leadership

2022 Presented research at the International Design Conference & work published in winter 2022 edition INNOVATION magazine

2021 Received Editor's Choice award for Boun Allcart design competition

2020 Received 1st place in IAID Home Studio Video contest

2020 APDesign Peer Educator & Student Ambassador

2020 Represented Industrial Design on the Dean's Student Advisory Council

## Project Images

Opposite: Chaperone

- a pair of small dog safety products

Top Left: Dicey Deco

- a transforming game table

Top Right: Fractalated

- biomicry lamp collection

Bottom: Gone Wild

- wooden off-road toy collection

roles\_kayla@yahoo.com

785-477-8353

kaylaroles.myportfolio.com

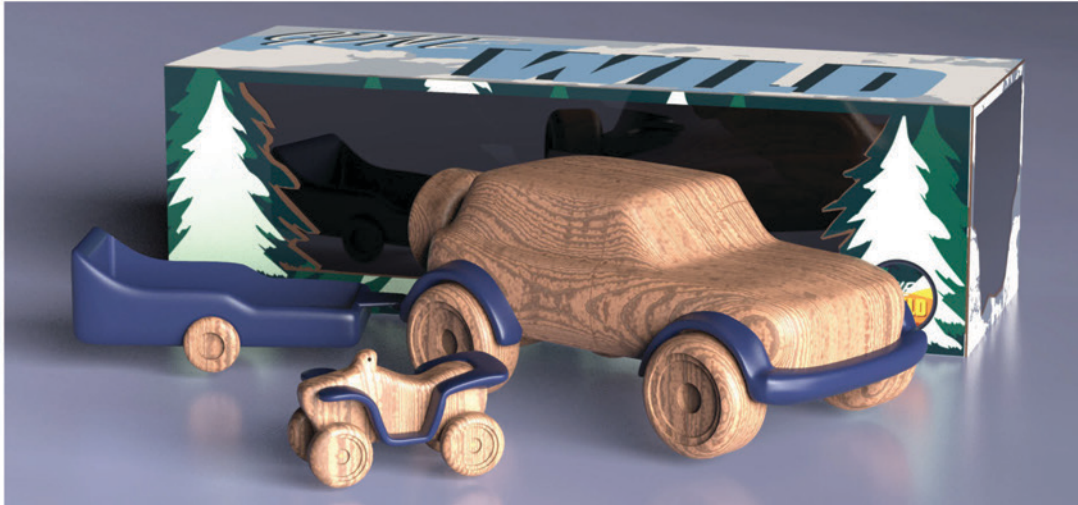

KAYLA ROLES







NOTES

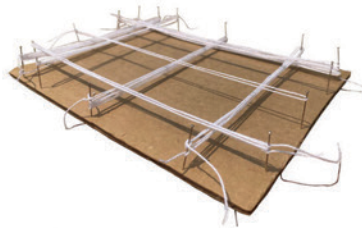
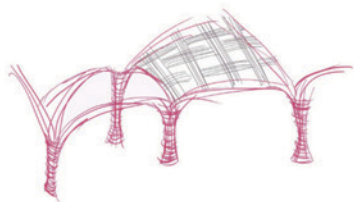
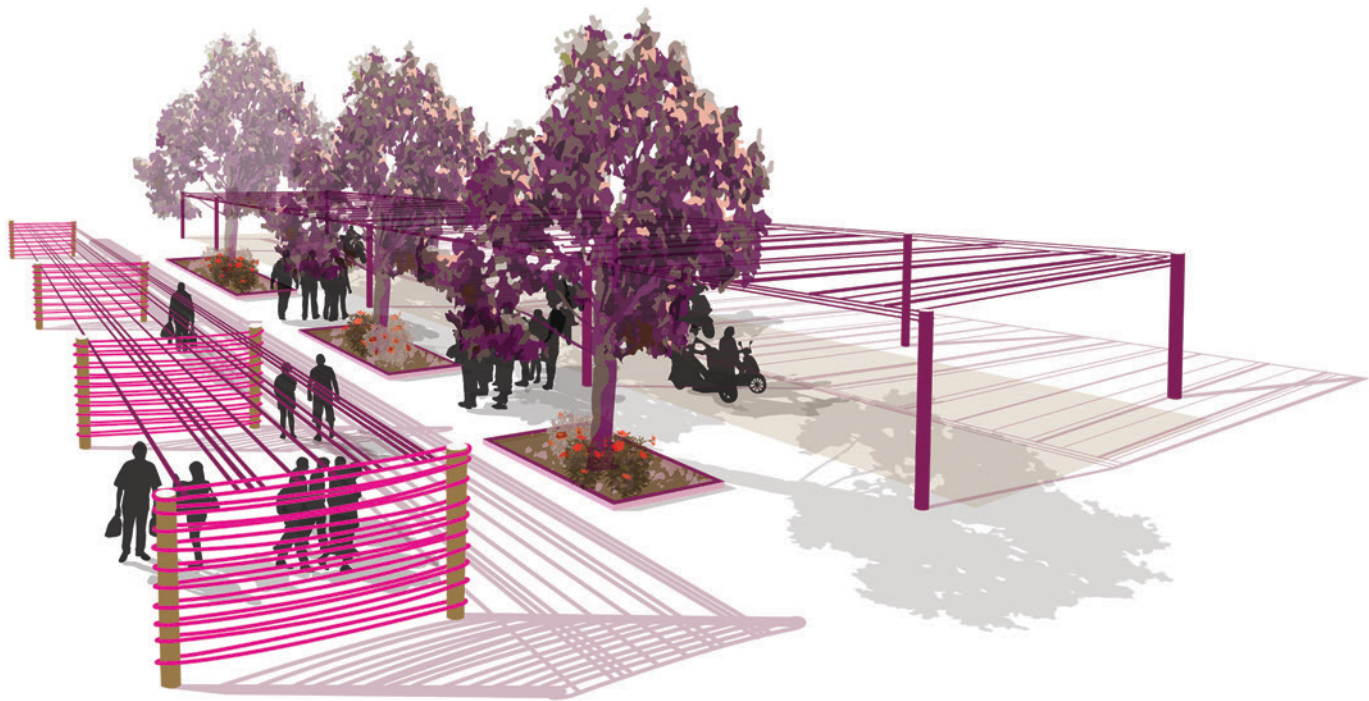



## Resume Highlights

Master of Landscape Architecture  
Anticipated Graduation May 2023

LABash Conference, Director // 2023

APDesign Graduate Student Assistant  
// 2022 - present

LARCP Meadow Intern // Summer 2022

SCAPE Studio, Design Intern  
// Spring 2022

Clark Condon, Intern // Summer 2021

SCASLA, Vice President // 2021

LARCP Media Team, Member & Director  
// 2019-2022

## Project Images



Opposite: Open Air Market &  
Structural Models  
Top Left: LABash 2023 Branding  
Top Right: Campus Master Plan Render  
Bottom Left: SCASLA PARKing  
Day 2021  
Bottom Right: Lilac Lane public  
engagement

[nabeard@ksu.edu](mailto:nabeard@ksu.edu)  
314-213-0190

NICOLE BEARD





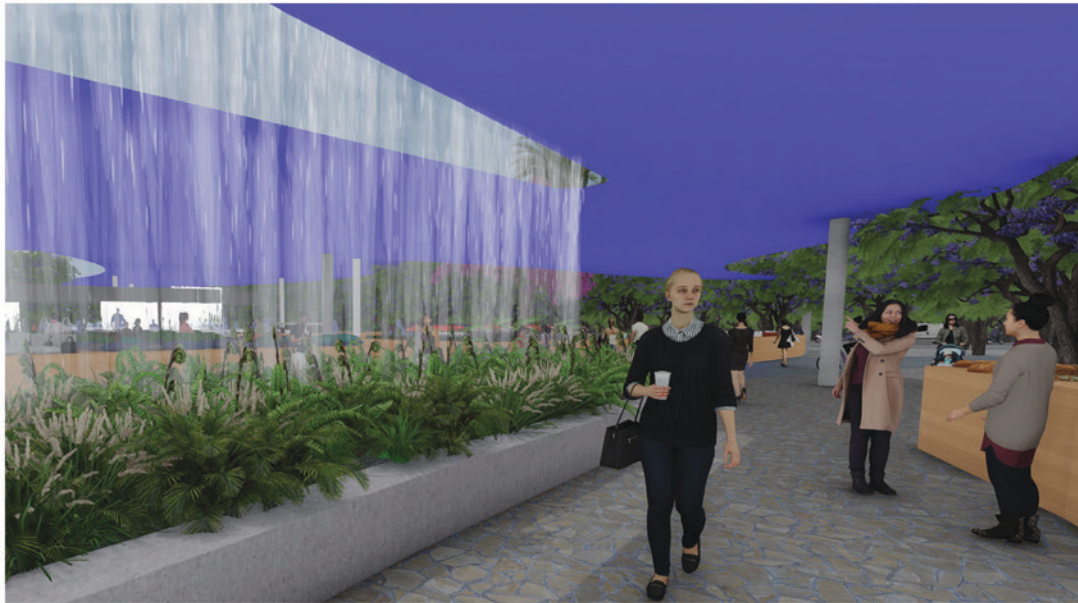

## Resume Highlights

### EDUCATION

Kansas State University  
2019–2023 | MLA Student  
Minors: Horticulture and Planning  
2008–2013 | BA in English Literature  
2008–2013 | BS in Biology  
Secondary Major: Gerontology

University of Kansas Medical Center  
2015–2017 | School of Medicine

### ORGANIZATIONS

2020–2023 | APDesign Plot Club  
President (2021–2023)  
Treasurer (2020–2021)  
Representative (2020)  
2022–2023 | Graduate Student Council  
Health Insurance Representative

### INTERNSHIPS

2021–2023 | PLAID Collaborative  
2022 | Curtis & Windham Architects

## Project Images

Opposite: District Fuse  
(L–R): Master Plan and Diagrams  
Top Right: Monsoon Market  
Bottom Right: Selected Floral Designs  
(L–R): Hand-Tied Bridal Bouquet,  
Centerpiece, and Art in Bloom  
Floral Interpretation Design



victoriabrenneis@gmail.com  
victoriab@k-state.edu  
316.210.9488

VICTORIA BRENNEIS











## Resume Highlights

Master in Landscape Architecture  
 Kansas State University  
 Anticipated Graduation: May 2023

Member of Theta Xi Fraternity

### Awards:

UNI: International Street City Vietnam:  
 Dust of Life  
 • Shortlisted out of 57 entries

ASLA Central States FUSE 2021:  
 Riparian District  
 • Merit Award-Student Planning & Analysis

### Experience:

Summer Internship Kimley-Horn  
 McKinney, Texas Summer 2022  
 Summer Internship Aquaterra  
 Outdoors Carrollton, Texas Summer  
 2021

## Project Images

Opposite: Common Ground Fall 2021  
 Interdisciplinary Studio  
 Top Left: Dog Park in Common  
 Ground Fall 2021 Interdisciplinary  
 Studio  
 Top Right: Riparian District Fall 2020  
 Bottom: Dust of Life Summer 2020

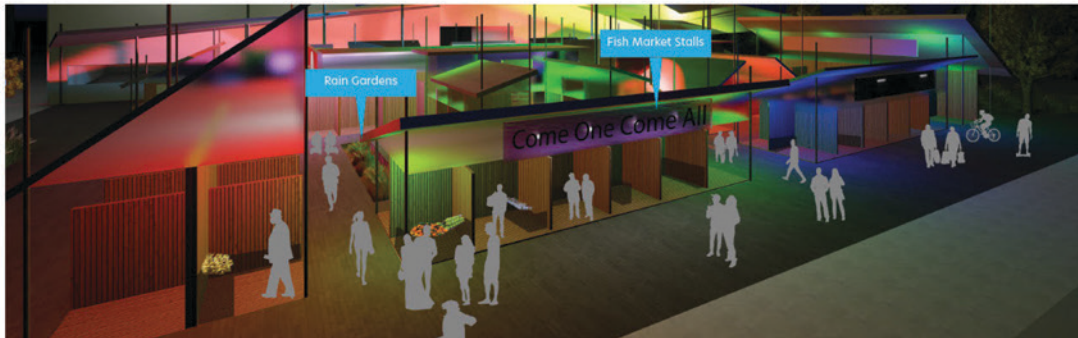

sam007@ksu.edu  
 (913) 333-7614



SAM COUP





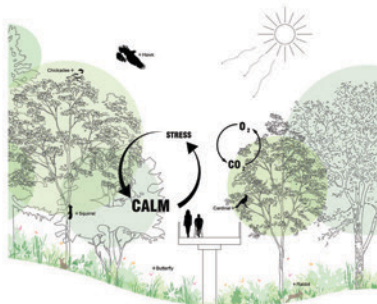
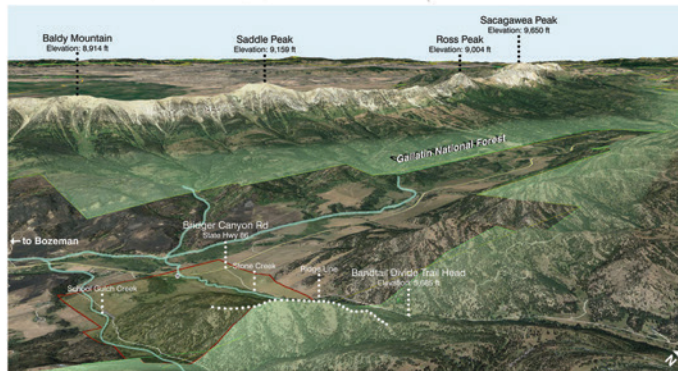
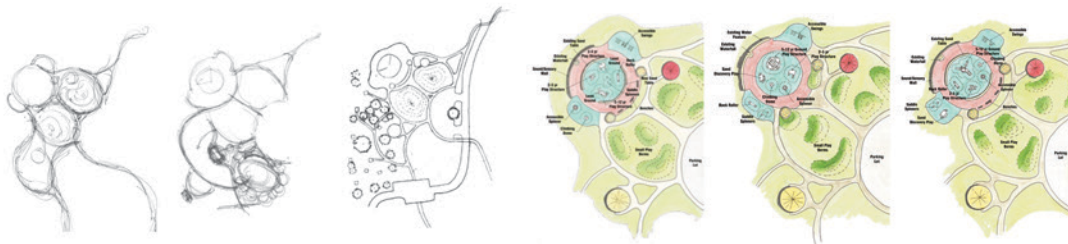

## Resume Highlights

- 2022 — Award of Excellence - Communication  
*National ASLA*
- 2022 — Student Merit Award - Communication  
*Central States ASLA*
- 2021 — Student Merit Award - Design Unbuilt  
*Central States ASLA*

- 2022-2023 — President - Student Chapter of the American Society of Landscape Architecture
- 2021-2023 — Lead Liaison - LABash 2023
- 2019-2023 — Peer Educator - College of APDesign

- 2022 — Landscape Design Intern - HDR Inc., Denver, CO
- 2021 — Landscape Architecture Intern - RDG Planning & Design, Omaha, NE

## Project Images

- Opposite Left: The Ottawa Hospital
- Opposite Right: The Mountain Plaza
- Top: Pipal Park
- Middle Left: Omaha Beltline
- Middle Right: Stone Creek Sky Camp
- Bottom Left: Stone Creek Sky Camp
- Bottom Right: The Ottawa Hospital

c.gillespie.1298@gmail.com  
816.604.7211

CHLOE GILLESPIE













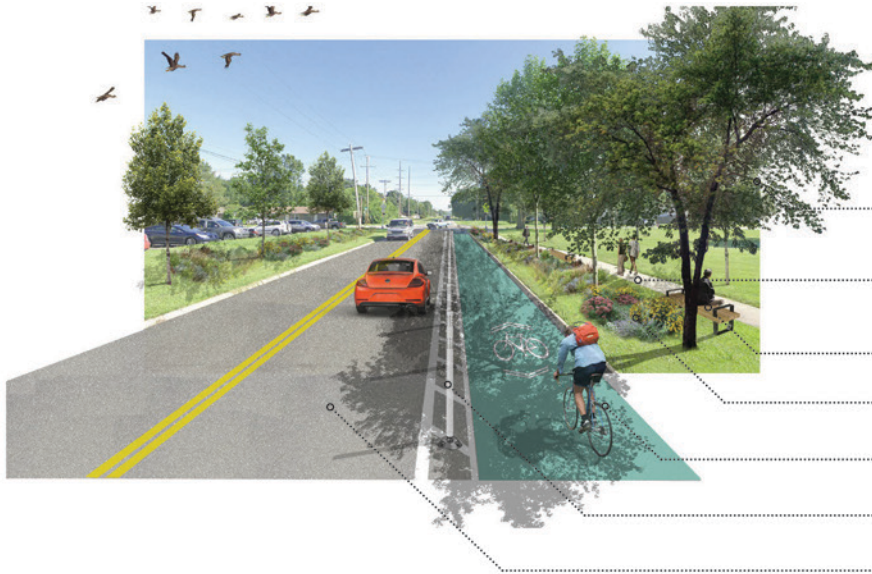

**Tree Plantings**

Trees will be used to provide shade and comfort to the sidewalk and bike lane. These trees will be native species and able to withstand streetscape conditions.

**Pedestrian Sidewalk**

The existing sidewalk will be kept and improved to accommodate foot traffic along Casement.

**Seating Elements**

Benches will be placed along the pedestrian sidewalk for rest and relaxation.

**Rain Gardens**

Rain gardens will be planted in between the pedestrian sidewalk and bike lane. Will collect, retain, and treat stormwater on site.

**Bike Lane**

Adjacent to the street, it will connect existing paths and trails in Northview. Paint will help with wayfinding within the neighborhood.

**Traffic Reflectors**

Will separate the bike lane from Casement Rd, creating a barrier between them making the bike lane safer.

**Casement Road**

Existing road will be kept but lane width will be altered to accommodate the bike lane.

**Resume Highlights**

2018-2023 MLA Student  
Kansas State University

January - August 2022 Intern  
TBG Partners  
Dallas, TX

May - August 2021 Intern  
GH2 Architects LLC.  
Tulsa, OK

2021 Merit Award - Student  
Student Category: Finding Norfolk  
ASLA Central States

2020 Top Shortlisted - Entrant  
ULI - Street City Vietnam

**Project Images**

Opposite: Aerial view of Finding Norfolk | Master Planning  
Top: Northview Streetscape Proposal | Streetscape Design  
Bottom: Montana State University Sky Camp | Resort Design



jkalamaja1@gmail.com  
402.983.4334

**JOHN KALAMAJA**



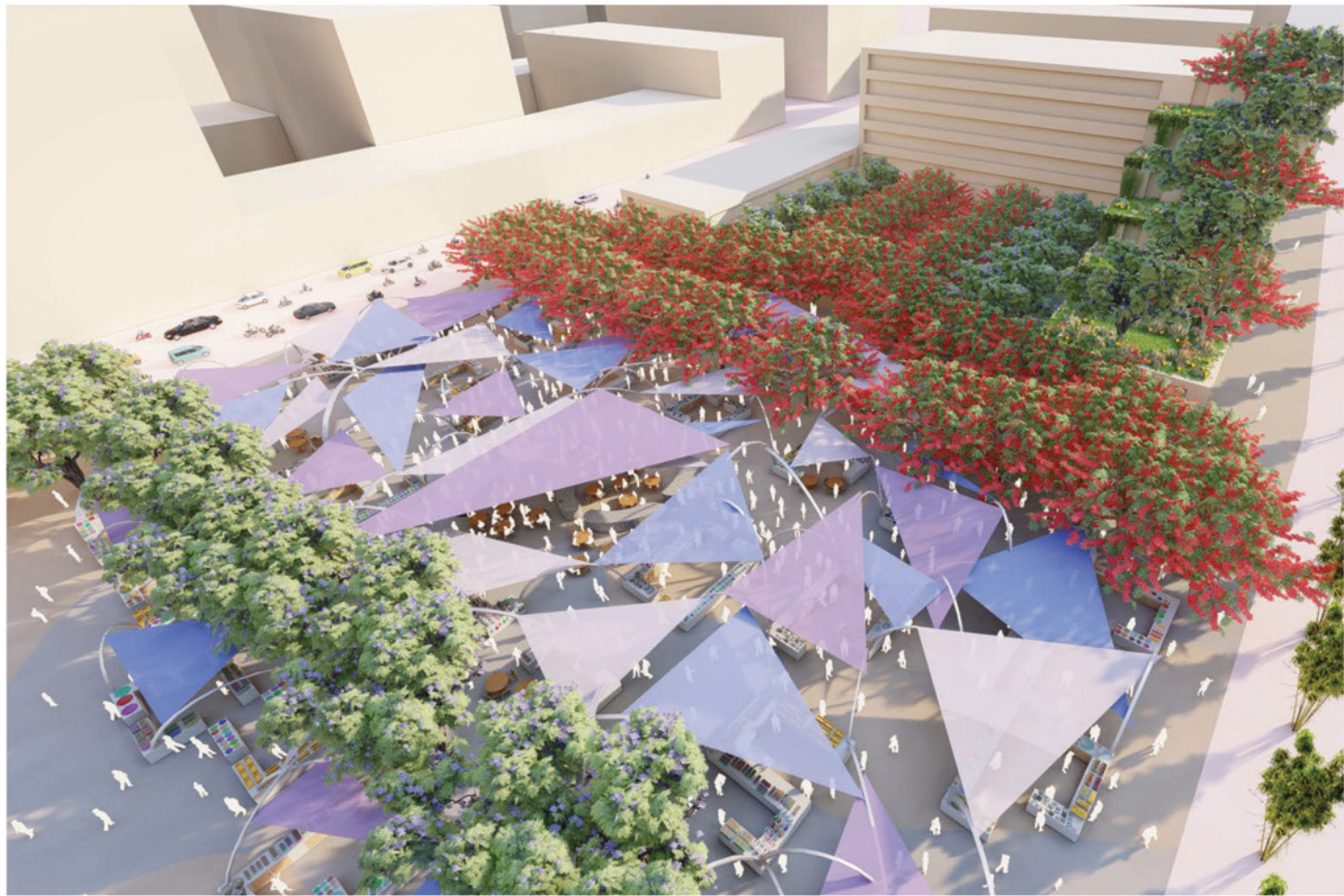



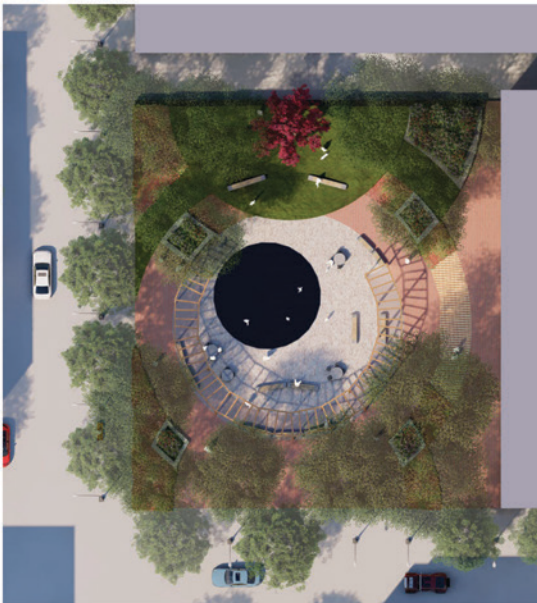

## Resume Highlights

2018-2023 Student Landscape Architect  
*Kansas State University*

2022-2023 Director of Administration  
*LABash Conference*

2022 Landscape Architecture Intern  
*TBG Partners - Dallas, TX*

2021 Gardener  
*Xanterra - Death Valley National Park*

2018-2023 Group Leader  
*Cool Care Club*

2020-2022 Plot Club Technician  
*Kansas State University*

2019-2023 Delta Sigma Phi  
*Fraternity Member*

## Project Images

Opposite: Vietnam Street Market  
Top Left: A/R V/R Perspective  
Middle Left: Remastered Mall Perspective  
Top Right: Plaza Site Plan  
Bottom: Reflective Pool Perspective

caleb.payne1999@gmail.com  
785.341.8433

LARCP

CALEB PAYNE





murals by community artists

pollinator plants

private gardens

educational signage

Community Garden



## Resume Highlights

- 2021 & 2022 L. Arch. Intern  
TBG Partners
- 2021-2022 Research Assistant  
Kansas State University
- 2022 DIS Study Abroad  
Copenhagen, Denmark
- 2022 Robert P. Ealy Scholarship  
Kansas State University
- 2021 ASLA Central States Merit Award  
"The Stockyards" Mixed-Use Design
- 2020 UNI Institutional Excellence Award  
International Street City Vietnam  
Competition
- 2020 Judith Major History & Theory of  
Landscape Architecture Award

## Project Images

- Opposite: KC Environmental  
Education Garden
- Top Left: Mixed-Use Development
- Top Right: Community Engagement  
Neighborhood Play Park
- Bottom Right: Forest City Market
- Bottom: Heart & Soul of Blue Hills

annarader18@ksu.edu  
417.860.5907



**ANNA RADER**











## Resume Highlights

2018-2023 MLA Student  
Kansas State University

2021 Dean's Student Advisory Council  
SCASLA representative

2021-2022 Student Chapter ASLA  
Vice President of Public Relations

2021 Summer Internship (May-Aug)  
HDR in Omaha, NE

2022 Academic Internship (Jan-Aug)  
Studio Outside in Dallas, TX

## Project Images

Opposite: KSU Gardens Expansion  
Master Plan

Top Left: Preserving the Prairie, Art  
Installation

Top Right: Front Porch Plaza, Urban  
Space Design

Bottom: The Stockyards District,  
Norfolk Brownfield Redevelopment

ssharp99@gmail.com  
402.215.1011

SUZANNE SHARP





**+ disc golf course signage**

Maps of the 18-hole disc golf course will improve wayfinding and accessibility

**+ 15 new trees**

Trees in wetland, along walking path, and around playground will increase canopy cover and provide shade.

**+ educational opportunities**

Opportunities for Parks and Rec- or Stream Team-led volunteer and educational events



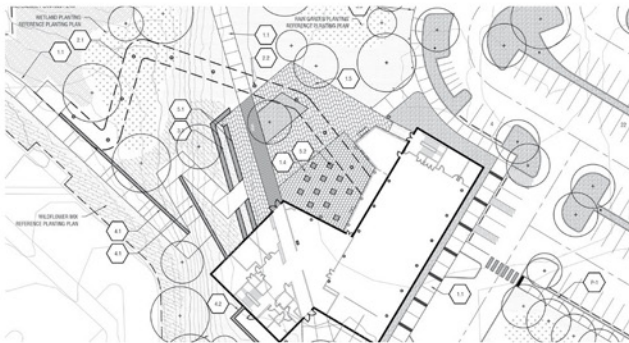

## Resume Highlights

Master of Landscape Architecture  
 Kansas State University  
 Expected Graduation: 2023

Professional Experience:  
 2022 Landscape Architecture Intern  
*Rialto Studio*

2021 Creative Services Fellow  
*Atlas Community Studios*

Involvement:  
 2023 Conference Director  
*LABash Conference*

2021-2022 SCASLA Treasurer

2020 Dean's Student Advisory Council

2019-2020 ENVD Peer Educator

## Project Images

Opposite: Hobby Hill Park rendering

Top Left: Good Food KC Market  
 Top Right: Good Food Project KC,  
 site plan

Bottom Left: Edwards Hall,  
 construction documents  
 Bottom Right: Copenhagen Urban  
 Plaza, axon diagram

emilysiler010@gmail.com  
 816.803.5922



EMILY SILER





## Resume Highlights

### Education:

2018-2023 Student Landscape Architect  
Kansas State University | APDesign

### Professional Experience:

2022 Landscape Architecture Intern  
Confluence - Kansas City, MO

### Involvement:

2020-2023 ENVD Peer Educator  
Kansas State University | APDesign

2019-2023 SCASLA Member  
KSU Student Chapter

2019-2023 Delta Delta Delta Sorority  
Kansas State University

## Project Images

Opposite: Waterfront Apartment Complex Development  
Top Half: KCMO Street 53 Corridor Project

Bottom Left: K-State Gardens Expansion Master Plan  
Bottom Right: Edwards Hall, construction documents

agviall24@gmail.com  
agvialle24@ksu.edu  
913.526.6431

ANNA VIALLE

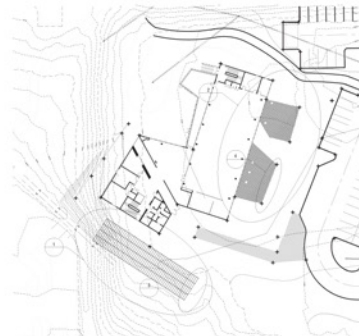
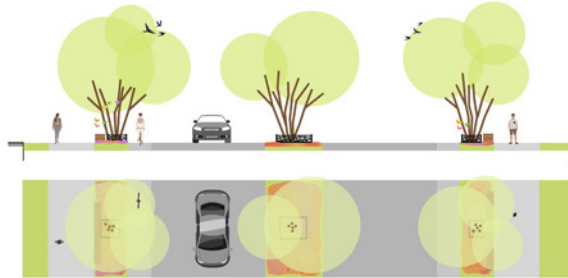







## Resume Highlights

2018-2023 MLA Student  
Kansas State University

2023 Arts, Humanities & Social  
Sciences (AHSS) Small Grant

2023 CELA Presentation Speaker  
Candidate, Austin, Texas

2023 LABASH Presentation Speaker,  
Manhattan, Kansas

2022 Central States ASLA Merit Award  
"City Park Tree App"

2022 Fletcher Studio Landscape  
Architecture Intern, San Francisco, CA

2021 Raymond Jungles, Inc.  
Landscape Architecture Intern, Miami,  
FL

2020 -Central State ASLA Merit Award  
-International Design  
Competition Project Shortlisted

## Project Images



Opposite: International Design  
Competition Rendering

Top Left: Concept Sketch

Top Middle: Rhino Concept Model

Top Right: Handcrafted Model

Bottom: Artificial Intelligence  
Exploration using MidJourney

scwedel@ksu.edu  
316.212.4182

SHAEDON WEDEL









## Resume Highlights

2018-2023 Master's of Regional and  
Community Planning Student  
Kansas State University

2018-2023 Leadership Studies Minor  
Kansas State University

2021 Planning Intern  
HKS Architects Fort Worth, TX

2021 Planning Intern  
Flint Hills MPO (FHMPPO)

2021-2022 PSO Representative  
Student Planning Association (SPA)

2022-Present Planning Intern  
Wabaunsee County Zoning

2022-Present Student Assistant  
KSRE Community Vitality Hub for  
Grant Development and Proposal  
Writing

## Project Images

Opposite: Photo Montage for  
Norfolk, NE Revisioning Project

Top: Rendering for Manhattan, KS  
Demo Project with FHMPPO

Bottom: Site Analysis Diagrams for  
Floral Farms project with HKS

linenbergerr@ksu.edu  
620.277.8452

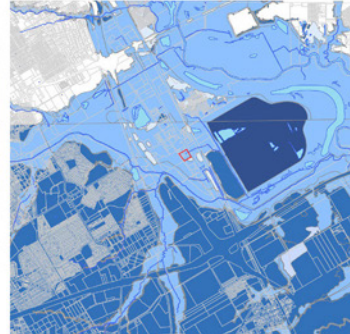

RAEGAN LINENBERGER





